THE WAR IS NOW ON

and all the news of the hour will be found in THE TRIBUNE.

Oakland Tribune.

The Best Way to Boom

your business is by judiciously placed ADVERTISING.

VOL. XXXXIII. OAKLAND, CALIFORNIA, THURSDAY EVENING, APRIL 22, 1897. NO. 90.

THE TURKS MARCHING ON LARISSA.

Leaving a Bloody Trail as It Goes, Edhem Pasha's Army Invades the Territory of the Greeks.

A BIG BATTLE IS IMMINENT.

Desperate Fighting Continues in the Mountain Passes.

WARSHIPS INVITE CONFLICT.

The Grecian Fleet Presses on to the Turkish Squadron.

By Associated Press to the Tribune.

HEADQUARTERS GREEK ARMY, LARISSA, April 22.—The Turks have occupied several Greek positions near Nezeros.

Very severe fighting occurred westward of this place during the morning.

NEARING THE TOWN.

VIENNA, April 22.—The New Frie Presse publishes a dispatch from Constantinople saying Edhem Pasha, the Turkish commander-in-chief, has telegraphed the Sultan that his advance guard is within an hour's march of Larissa.

The Turkish general adds he has a force of 35,000 men with him.

Estimates of the Greek army opposing him put it at 40,000 men, and he expresses the hope that the fall of Larissa "with the help of God is imminent."

A STRUGGLE AT SEA.

The Greeks Warships Will Give Battle to Turkey's Fleet.

By Associated Press to The Tribune.

ATHENS, April 22.—It is reported that the Greek fleet is proceeding towards the Dardanelles for the purpose of meeting the Turkish fleet stationed there.

A dispatch from Arta announces that Major Sonza with two squadrons of cavalry, captured three villages occupied by two Turkish battalions.

A third squadron of cavalry has occupied Fort Salagova, Gulf of Arta.

The Turks retreated leaving three cannon and a quantity of dynamite in the hands of the Greeks.

TURKISH WARSHIPS MOVE.

DARDANELLES, April 22, 6.35 A. M.—The second Turkish fleet has joined the first fleet in the Bay of Nagara.

A BLOODY BATTLE.

Desperate Fighting of the Armies in Milouna Pass.

By Associated Press to The Tribune.

HEADUARTERS TURKISH ARMY, Milouna Pass (Wednesday), April 21.—11 A. M.—Very heavy fighting has been in progress since dawn.

The Greeks have endeavored to take by storm the Turkish position on the hill opposite the entrance to the Ravine.

The Greeks were repulsed upon each occasion with tremendous loss.

The engagement is still proceeding.

The Turks have a strong reserve force ready to be brought into action if needed.

During yesterday's fighting in the same locality a Turkish general of brigade was killed.

OFFERS TO COMPROMISE.

Greece Names the Conditions on Which She Will Leave Crete.

By Associated Press to The Tribune.

PARIS, April 22.—According to a dispatch from Constantinople, Greece has informed the Powers she will abandon her claims to the Island of Crete if the Powers will force Turkey to cede her Expirus and Mount Olympus, accorded to her by the treaty of Berlin.

The situation on the Thessalian frontier according to a dispatch from Athens today is considered highly critical.

It is feared the Greek troops are exhausted by the three days hard fighting and will be unable to resist much longer the furious attacks of the Turks.

Le Journal's correspondent at Odesso telegraphs that all necessary measures have been taken at Sebastopol for the eventual intervention of Russia in the war between Turkey and Greece.

The correspondent of Le Journal, at Athens telegraphs that in the advance on Damasi, the Greek troops suffered heavily and the Turkish losses were enormous.

At Boughasi, two entire Turkish companies were annihilated while trying to capture Greek batteries.

The dispatch says the Turkish forts at Viglia is surrounded by Greeks who are trying to silence six Turkish batteries remaining in possession. Even these are not supported by infantry.

BULGARIA TAKES A HAND.

Indications of Another War for the Turkish Empire.

By Associated Press to The Tribune.

CONSTANTINOPLE, April 21.—(Delayed in transmission.)—The Turkish squadron still remains in the Dardanelles.

There is much comment here on the disgrace of Izzet Bey, until recently favorite adviser of the Sultan. Izzet is reported to have been arrested.

One cause of his disgrace, according to a report, is that he withheld from the Sultan two of Edham Pasha's dispatches informing his Majesty that the position of the Turkish army in Macedonia was untenable owing to the incursions of the Greek irregulars and asking for authority to advance.

Izzet's object it appears was to gain time with a view to bringing about a pacific settlement of the Cretan question with Greece direct.

Another account has it that the Turkish Minister of War, Riza Pasha, insisted upon Izzet Bey's discharge because the latter ordered the director of telegraphs, Ali Effinda, to deliver to him all Edhem Pasha's dispatches.

M. Nelidoff, the Russian Ambassador, has advised the Turkish government not to expel the Greeks from Turkey at the expiration of a fortnight's notice. Many Greeks, however, are already leaving.

There is much concern among the Turkish government officials on account of Bulgaria's persistent claims for Berats for five additional Bulgarian Bishops in Macedonia and for the appointment of Bulgarian commercial agents at Uskub and Monaster.

The Bulgarian representative here had an audience with the Sultan on the subject and informed his Majesty that unless the Berats were conceded by Friday next Bulgaria would mobilize her army Saturday.

The Sultan promised to grant the Berats, but asked Bulgaria to be patient until the war with Greece is over.

His Majesty granted the request for permission to appoint commercial agents at Uskub and Monaster.

The Bulgarian representative yesterday presented his ultimatum at the Yildiz Klosk and subsequently the embassy informed the representative that the moment was inopportune for insisting upon the Sultan granting the Berats, adding Russia would not support the demand if the Bulgarian army was mobilized and the responsibility for the consequences would fall exclusively upon Bulgaria.

An official notice just published orders all vessels flying the commercial onsign of Greece to leave Ottoman waters within a fortnight from Saturday last. All Turkish vessels in Greek waters are required to leave them within the same period. Finally at the expiration of the fortnight the service of the Turkish light houses in the Gulf of Salonica will be suspended and the harbor closed at night while the war lasts.

PREPARING FOR A RAID.

Turkish Troops Being Quartered in the Bulgarian Passes.

By Associated Press to The Tribune.

SOFIA, Bulgaria, April 22.—The Tur-

(Continued on page 2.)

A FATAL SET-TO.

Frank Evans Dies as a Result of His Fight.

SENICHY NOW IN JAIL

The San Jose Athletic Club Now in Serious Trouble.

NEWS ALONG THE COAST

Los Angeles Having a Big Time at the Fiesta.

By Associated Press to the Tribune.

SAN JOSE, April 22.—Frank Evans, the light-weight pugilist is on a slab in the morgue having died this morning from concussion of the brain caused by a right hand blow on the chin delivered by Matt Semichy in a fight last night before the newly organized San Jose Athletic Club.

Semichy is in jail charged with manslaughter.

There is great excitement in this city over the unfortunate ending of the match and constant streams of people are passing through the morgue to view the dead pugilist.

The denoument will cause the immediate collapse of the San Jose Athletic Club and its first fight will be its last.

The fifteen round go between Semichy and Evans was the last event on the programme of the club's initial entertainment so there was no trouble for the police in clearing the hall.

The knock-out blow caught Kid Evans in the point of the chin, knocking him off his feet.

The head of the unfortunate Evans struck the floor with a report like a cannon.

He was picked up limp and never regained consciousness.

SECURED A DELAY.

A Clever Move is Made by the Attorneys for Mrs. Craven.

By Associated Press to the Tribune.

SAN FRANCISCO, April 22.—Just as the Fair case was apparently ready to proceed to trial today another delay was necessitated by a clever move on the part of Mrs. Craven's attorneys.

Yesterday the administrators of the Fair estate who are co-plaintiffs with the Fair heirs against Mrs. Craven, asked and obtained permission to amend their complaint to quiet title as they had made a mistake in the description.

The Craven attorneys this morning filed their amended answer to the amended complaint but it contained no part of the former cross-complaint and all the equitable issues which had been carefully raised by the administrators in their answer to the former cross-complaint were thus destroyed.

Instead of the Fair case with its elaborate pleadings of forgery and fraud the blunder in the description gave the Craven attorneys an opportunity to narrow the action down to a simple action to quiet title.

This could be tried by jury and not merely an advisory jury as in the trial of equitable issues.

The administrators argued that the question of the genuineness or forgery of the Craven deeds was the real point at issue and the argument on this point necessitated a dismissal of the jury for the day.

THE "RUSH" RETURNS.

No Trace Can Be Found of the Missing Ship "Samaria."

By Associated Press to The Tribune.

SAN FRANCISCO, April 22.—The revenue cutter Rush returned to-day after an unsuccessful search for the overdue ship Samaria from Seattle. The Rush went 200 miles up the Coast, but found no trace of the ship, nor saw wreckage. The ship, with the crew and captain's wife and two children are undoubtedly at the bottom of the sea.

ALL FOR FUN.

Los Angeles Is Now Bedecked in Her Gayest Attire.

By Associated Press to The Tribune.

LOS ANGELES, April 22.—The weather today is not as promising as it has been since the fiesta began but seems to be on dampening ardor of the pleasure seekers and the crowd is still flocking in.

Athletic sports were the attraction today and tonight will be given a grand illuminated pageant, one of the chief features of the celebration.

The whole city is in gala attire and everybody is bent on pleasure.

A SCENE OF SORROW.

Grand Army Veterans Turn Out in Funeral Parade.

By Associated Press to The Tribune.

SALINAS, Cal., April 22.—By 6 A. M. Salinas was awakened by the soft strains of the G. A. R. band playing funeral airs calling the veterans to muster in funeral march to convey their unfortunate comrade who died yesterday to the depot. About 500 people, including the W. R. C., were in line. The remains of Col. Golding were shipped to San Francisco for interment.

At 10 A. M. there was a short business session before the parade, which formed in front of the new Abbott House.

The formation of the parade was as follows:

First, Troop C, N. G. C.; second, veteran guard G. A. R.; third, Mexican War Veterans; fourth, Grand Army of the Republic; fifth, Sons of Veterans; sixth, N. S. G. W.; seventh, school children; eighth, Woman's Relief Corps; ninth, Ladies of the G. A. R.; tenth, citizens generally.

UNWELCOME JAPS.

By Associated Press to the Tribune.

SAN FRANCISCO, April 22.—The Japanese turned away from Hawaii are trying to gain an entrance to the United States, fifty Japanese laborers arriving today from British Columbia to work in California orchards and fields. The Immigration Commission will investigate the report that the Japanese are coming hither under contract.

A MURDER CASE.

By Associated Press to the Tribune.

LOS ANGELES, April 22.—The sheriff has gone to Calabassas to investigate the alleged murder of a storekeeper named Mike Lorden, who was shot in the stomach last night and died in a short time. His assailant is unknown.

Tupper Must Answer.

By Associated Press to the Tribune.

LOS ANGELES, April 22.—C. F. Tupper, the man who was alleged to have attempted to aid Kid Thompson, the train robber, to escape from the county jail, was held to answer to the Superior Court today and bonds fixed at $2,500.

Kid Thompson was to be sentenced today, but action was deferred till tomorrow.

HOLMAN IS DEAD.

The Indiana Representative Passes Away at Washington.

By Associated Press to The Tribune.

WASHINGTON, April 22.—Representative Holman of Indiana died at 2 o'clock.

(Wm. S. Holman was born in Indiana September 6, 1822. He was admitted to the bar at an early age and soon became an active politician. He held several judicial offices in his native State and in 1856, he was elected to Congress. With the exception of two terms as in 1876 and 1878 he had retained his position. He has served with distinction on several important committees and was considered one of the best informed men in Congress, to which he has been elected many successive terms.)

HOMES IN FLAMES.

A Big Fire Breaks Out at the Carnegie Works.

By Associated Press to the Tribune.

PITTSBURG, April 22.—Three hundred and fifty frame houses built by the Carnegie firm within the mill enclosure of the Mill at Homestead are in flames.

Already 200 are burned to the ground and the other 150 cannot be saved.

The houses were built during the great Homestead strike in 1892 for the protection of workmen against strikers.

The loss will be $10,000 and 1,200 people will be homeless.

The cause of the fire is not yet known.

SPAIN REPRESENTED.

By Associated Press to The Tribune.

NEW YORK, April 22.—The Spanish cruiser Infanta Maria Teresa passed in at Sandy Hook at 7:55 o'clock today.

A Sunday School Reception.

The Unitarian Sunday School pupils will give, next Saturday evening, at 7:30 o'clock, in the parlors of the church, a reception to their teachers and pastor. It was at first intended to postpone this reception until the early fall, but it will take place as announced. The young people have arranged a programme of music and recitations and refreshments will be served.

Don't blame

your grocer if he offers you colored tea or watery extracts or floury spices, because

(1) he doesn't know that you really want the other kind;

(2) he can't always tell pure food from adulterated;

(3) he makes more money on cheap things.

Don't blame him.

And yet, if you want pure

tea, coffee, soda, baking powder, flavoring extracts, spices

tell him: "I want *Schilling's Best*—my money back if I don't like it."

You shall get it.

A Schilling & Company
San Francisco

SNOOK SAYS NO!

Alameda County Will Not Try to Extradite Von Arnold.

JUDGE OGDEN'S DECISION.

He Acts on the Report Given by the District Attorney.

THE "BARON" SAFE AWHILE.

Meanwhile His Pursuers Are Striving for Every Opportunity.

Baron Von Turkheim, alias Von Arnold, bogus baron, detective, or whatever he may be, will not be brought back to Oakland—at least not with the help of the county authorities. This was decided today when District Attorney Snook refused to issue a warrant for him on the charge of perjury.

Detective Lucas, Attorney Hutton and Chief Lees of San Francisco are particularly anxious that a warrant should be issued on extraditable grounds. Why they are so interested in the return of Von Arnold they refuse to say.

The matter was presented to the District Attorney a few days ago. It was alleged that the fugitive "baron" had perjured himself when he obtained a marriage license from Deputy County Clerk J. P. Cook, inasmuch as he swore to a false age, name and residence.

Mr. Snook, with his deputy, Al Moore, considered the matter thoroughly in all its phases. It was concluded to present the information to Judge Ogden and let him decide whether a warrant should be issued. The Judge and District Attorney held a long conference this morning in the former's chambers, the outcome of which was that his Honor refused to have anything to do with the case, as far as the State is concerned, unless the District Attorney decided sufficient evidence was at hand to warrant a conviction, provided the man was brought back.

The decision was thus left to Mr. Snook. He conferred with his associates and at noon came to a conclusion that no warrant should be issued. The case will therefore be dropped for the present at least.

The decision was reached largely on the ground that the application for the warrant was apparently not made in good faith and from appearances, a personal motive was back of it. There was also more than a grave doubt in Mr. Snook's mind as to whether the charges could possibly result in a conviction, even if a warrant brought the "baron" back.

Last night Attorneys Crowell and Leach were retained in the case by those interested in seeing Von Arnold punished. They have not looked up the matter sufficiently as yet to determine whether the trust will be accepted and as a consequence have little to say about the matter today.

Attorney Leach was in consultation with Mr. Snook this morning in the endeavor to ascertain the true status of the situation. Mr. Snook did not include the newly retained firm in his ideas of bad faith on the part of the applicants for the warrant.

In speaking of the matter the District Attorney said:

"We do not see how the cause of justice could be furthered by the issuance of a complaint. The evidence which could be adduced would not be, in my mind, sufficient for a conviction, and it does not appear to us that the warrant is asked for in good faith. As a consequence we are not going to issue the complaint. Others agree with me in this conclusion, and unless something more conclusive is presented, we will not meddle with the affair."

Attorney Hutton made the statement to Deputy District Attorney Moore that Von Arnold further perjured himself when he took an oath before Deputy County Clerk Cook to the effect that there were no legal reasons why the marriage ceremony should not be performed.

Mr. Cook was called in and he denied that any such oath had been administered by him. There are a few other things Hutton and Detective Lucas have done and said, which do not place them in any too high esteem with the authorities on this side of the bay. Righteous indignation is felt by several and though the cause of justice will be furthered in every way, still the officers assert they will not be identified with any affair which has a personal motive back of it.

Detective Lucas called upon Chief Lloyd at the City Hall this morning, but the visit was of an entirely friendly character. The Chief and detective chatted for a few minutes and the only reference made to Von Arnold, according to the Chief, was as the detective was leaving, when he asked if the Chief had received any word from Canada. Chief Lloyd is inclined to be reticent in talking of the matter and prefers to work quietly on a case of the kind.

Methodist Missionaries.

The fifth annual convention of the Women's Foreign Missionary Society of the Oakland district conference met this morning in the Methodist Church, San Leandro. The morning services consisted of reports and other business matters. Rev. F. J. Masters, D. D., will deliver a sermon this evening.

KING HUMBERT ATTACKED BY A FANATIC

Attempted Assassination of the Ruler of Italy as He Passes Through the Streets of Rome.

A DAGGER THRUST MADE.

The Miscreant Seized 'Ere He Could Reach the Monarch.

HUMBERT DISPLAYED PLUCK.

A Wild, Popular Demonstration In His Behalf Follows.

By Associated Press to the Tribune.

ROME, April 22.—An attempt was made today to assassinate the King of Italy.

At 2:30 this afternoon while King Humbert was on his way to the races, a man named Pietro Acciarito, an iron worker out of employment, attempted to stab his Majesty with a dagger.

The man was seized before he could carry out his purpose and the King proceeded to Campanelle race course, seemingly unmoved.

On arriving at the race course his Majesty was greatly cheered.

Acciarito appears to be a political fanatic.

He says he has no accomplices.

SIGNED "MAUDE."

A Dispatch That Caused Alarm in Frank Leavitt's Household.

Assemblyman Frank Leavitt is telling his friends a good story on himself.

One of the Commissioners of the State Bureau of Highways is named J. L. Maude, and he and Leavitt formed a friendship during the session at Sacramento. The other day the Commissioner decided to make a trip to Oakland, so in accordance with an arrangement he had made with Leavitt, he sent a dispatch overnight reading:

"Will be at your office to-morrow at 11 o'clock. MAUDE."

The telegram came late at night, when Frank was in bed, and his wife opened it thinking it might be a matter of importance. She did not know of the Commissioner, and seeing the signature she naturally came to the conclusion that Maude must be a lady friend. She had never had occasion to suspect her husband before, but she had lots of it right then, and up the stairs she went as fast as she could travel.

It was only with the aid of a blue book that Frank was able to explain matters satisfactorily, and the next day he notified his Sacramento visitor that in view of the episode it would be advisable for him to sign his full name in future.

ST. PAUL TO RECEIVE.

The Members of the Church Will Meet Dr. Ritchie Tonight.

The first annual reception of St. Paul's Episcopal church will be held this evening in the church parlors. The reception is formally tendered to the rector, Rev. Dr. Ritchie, and the new church officials, but it is intended to be an occasion where old and new members of the parish will meet each other socially.

The church parlors have been lavishly decorated for the affair.

In a Japanese corner several well-known society young ladies will serve lemonade and cakes.

The reception committee includes Mrs. Bromwell, Mrs. Frank Brown, Mrs. Fred Hall, Mrs. Taft, Mrs. Allen, Mrs. Ralston and others. There is no admission fee and the affair is purely social.

STOLE FROM THE ALTAR.

Hankard Made a Failure in the Role of a Sanctuary Thief.

Thomas Hankard was brought to the County Jail at noon for robbing St. Elizabeth's church at Fruitvale.

Hankard hid himself in the church and when everybody had left he seized a couple of candlesticks and was walking away with them when Father Seraphim saw him. The clergyman at once gave chase and the thief ran behind the church and threw away the plunder.

Hankard was caught by Constable Hays and brought to jail.

WARSHIPS STEAM IN.

A British Invasion Causes Alarm at Delagoa Bay.

By Associated Press to The Tribune.

LONDON, April 22.—A dispatch from Capetown announces a squadron of eight British warships entered Delagoa bay yesterday evening, causing great excitement, but, according to general opinion at Capetown only a naval demonstration was intended.

THE NEWS FROM LORENZO.

LORENZO MARQUESE, Delagoa Bay, April 22.—A squadron of eight British warships arrived here yesterday evening. The advent of the squadron caused much excitement. The six warships entered the river and two others remain in the bay.

A French warship also arrived.

LAMBERT'S PLUNDER.

The City Not Responsible for the Embezzler's Haul.

The suit of Attorney Tom Bradley against the city for $150 claimed to be due on the return of bail money put up, but which formed a portion of Police Clerk Lambert's defalcations, has been decided by Judge Greene in favor of the city. It was shown that Bradley should have brought an action against Lambert's bondsmen and not against the city.

The case was submitted on briefs about six weeks ago.

A COSTLY CANINE.

The Owner of a Vicious Dog Pays $400 for a Bite.

Christian Kley of Tenth and Kirkham streets has an expensive dog—not that the animal is of a costly variety, but because of its habit of biting passers-by. Some time ago Alice J. Wilson, a little girl, was riding by on her wheel when the animal bit a piece out of her leg.

Maria Wilson, the girl's mother, sued Kley for $10,000 damages, half for the child and the remainder for herself. The case came up this morning and before Judge Hall, but was finally compromised for $400 without costs, half of the money being awarded to the girl and the remainder to the mother.

HUDELSON'S DIVORCE.

Rev. B. F. Hudelson has filed an answer to his alleged wife's complaint for divorce, denying that he was ever married to the complainant.

A New Building.

Plans for a new two-story dwelling at Eighteenth and Telegraph avenue have been submitted to Inspector Smith by M. Wellby.

BEAVER HILL COAL

Now on hand and for sale by all coal dealers and by the agent, JAMES P. TAYLOR.

NOT HOW CHEAP, BUT HOW GOOD.
BYRON RUTLEY'S
FINE TAILORING AT REASONABLE PRICES
1167 WASHINGTON ST., near 14th, OAKLAND, CAL.

BUSWELL'S PURE PAINTS
$1.00 $1.25 $1.50 PER GALL.
BUSWELL PAINT CO.,
S. E. cor. 4th and Broadway

TO PRAY AND TEACH

Four Graduates Go Forth From the Pacific Theological Seminary.

VERY INTERESTING EXERCISES.

Addresses by the Young Men Who Are to Preach the Word.

ADVICE BY DR. J. K. M'LEAN.

The Seminary Dinner Will Take Place at the School Tonight.

The graduating exercises of the Pacific Theological Seminary took place at 3 P. M. today.

Four graduates received their diplomas, and, as each has a call to preach, he will begin the teaching of the gospel by the first Sunday in May.

The names of the graduates are C. C. Kirtland, E. E. Chakurian, S. R. Yarrow and S. C. Patterson.

The large hall of the seminary in which the exercises were held was prettily decorated with trailing ivy, bunches of roses and bright geranium blossoms.

The audience consisted of many leading divine from about the bay and friends of the graduates.

The feature of the exercises was the address of the Rev. George C. Adams, D. D., of the First Congregational Church of San Francisco.

Dr. Adams is a recently arrival to this State, formerly filling a pulpit in St. Louis where he was closely connected with educational work in all its branches, from the kindergarten to the university.

The address was broad and scholarly, and bespoke the accomplished orator and man of education.

S. C. PATTERSON'S EFFORT.

The address of the graduates were especially interesting.

The subject chosen by S. C. Patterson was that of "The Origin of the Christian Conception of God."

The speaker divided his subject into three lines of inquiry, the historical, the phylosophical and the exegetical. History, he claimed, gave no knowledge of man's conception of God other than to chronicle its existence in man in the past. Phslosophy simply tried to prove the reality of its existence. This they were forced to look in another direction for an understanding of what man's conception of God consists of. "It is when we come to the Scripture that we secure our answer," declared the speaker. "And this answer contains the proof of its truthfulness, in that it appeals to the mind. It explains the mysteries which surround the subject and presents a God of love, who loved this world so much as to send His son for its salvation. Thus, revelation furnishes a worthy content for those ideas of an infinite first cause and a personal Creator, ideas which the unaided reason has sometimes, though erroneously, been supposed to give us. The God of the Bible is alone the God who meets the needs of man."

S. R. YARROW'S SUBJECT.

S. R. Yarrow spoke on "The New Life." He drew attention to the divine spirit and the qualities of the inward human soul, and stated that it was man's realization of the existence of these qualities within him that made him broad and all loving toward his fellow man. But the question arose in the speaker's mind as to whether this was all. Was mere moral life the end and aim? Taking the Egyptian, Brahman, Buddhist and Persian religions, he found in each the elements of what he termed the "New Life," but, in none of them the "New Life" itself. They go no further than the mere moral teachings. The speaker closed his address as follows:

"The ultimate battle ground of theology will be, not the historicity of the Pentateuch, or the fate of Jonah, or the composition of Isaiah, but it will be the reality of the New Life. Here will the defenders of the faith meet the iconoclasts in a supreme and final struggle."

The result of this struggle the speaker did not declare, but he expressed a broad faith in the salvation of all mankind as follows:

"And now all the world is hushed and the warriors bow and kneel before the uplifted Christ, as o'er the world, with gesture of infinite tenderness, he stretches forth his once-fettered hands in quiet benediction, "Peace I bring to you; my peace I give unto you, not as the world giveth, give I unto you. Let not your heart be troubled, neither let it be afraid, for I am come that ye might have life and that ye might have it abundant.'"

C. C. KIRTLAND'S ADDRESS.

C. C. Kirtland drew attention to "The Church for Today." He noticed two tendencies of the present age, one toward freedom of thought, the other, independence of action. It was from these two that socialism springs, he avered. Further, the speaker held that the church must, in a measure keep pace with these tendencies. Said he, "The church is not a palace car, sidetracked by the apostles, but an organism made up of human souls inspired by the divine life of Jesus Christ. She is not stationary but is moving along through the centuries." And yet there was a danger, the speaker stated, of the church being too radical in its efforts to keep up with the freedom of man's thought, were it to proceed so far as to forget its mission as a converter of God's revealed truth, then a disaster would be at hand.

E. E. CHAKURIAN.

E. E. Chakurian spoke eloquently on the "Influence of An Ideal Character." The gentleman is an American, born in Turkey, and received his first education in one of the foreign missions. A perfect mastery of the English language and a rare power of oratory made his address extremely telling.

Following the addresses of the graduates the Rev. President, Dr. J. K. McLean presented the diplomas, with a few short, well chosen words of advise.

Said he, "Graduate, student, afterlife gets its keynote from the first two years of his real life work. Especially is this true of the minister."

Further, he urged them certain habits in their work, careful ministerial study on lines relating to their pulpit, a thorough course in general reading outside of their regular work; habits of diligence; bright-hearted, friendly relations toward their people especially toward the children and the infirm.

THE DINNER.

At 6 o'clock P. M. the annual seminary dinner will be held. Covers will be laid for about sixty, and many of the friends of the graduates, trustees of the institution and ministers about the bay have signified their intention to attend.

LEVIN

THE

Cash Grocer

Has opened at the same place, S. W. Cor. Tenth and Washington sts., with a full stock of Family Groceries. Will be sold cheap for cash.

ALL NEW GOODS

WASHINGTON WIRINGS.

Coast Matters That Engage Attention at the Capital.

Advices today from Washington state that Representative Loud has been assured that within three weeks, advertisements will be published calling for bids for the work of grading and excavating for the new San Francisco postoffice.

Harold Sewall is said to be practically chosen for Minister to Hawaii.

General Romualdo Pacheco of California was introduced to McKinley yesterday as a candidate for appointment as Minister to Brazil or the Argentine Republic.

The President is said to have the names of Van Fleet and Morrow principally under consideration for the Circuit Judgeship.

Alexis Sullivan, formerly of San Francisco wants to be appointed vice-consul at Matagapa, Nicaragua.

J. G. Johnson of Benicia wants to be Commissioner of Immigration at San Francisco.

Senator Perkins has secured $3,900 for the Digger Indians in a humorous manner. He was about to make a speech pressing their claim but Senator Pettigrew implored him not to do so promising to let the amendment go through if he would desist. Senator Perkins took the tip, remained silent and the Indians will get the money.

STILL WILLING TO WORK

The Ladies' Home Trade Will Work for Oakland.

They Are Not Discouraged by the Action of the Exchange.

As was stated in last night's Tribune, the proposition advanced by the Ladies' Home Trade League to give monthly entertainments for the purpose of advancing home trade, was not favorably acted upon by the Merchants' Exchange in the meeting Tuesday evening.

A Tribune reporter called on Mrs. A. A. Wood, who was the leader of the movement, this morning, to ascertain what the League intended to do in the future for the advancement of their cause.

"While the Exchange did not do just what we expected it would do," said Mrs. Wood, "still we will, of course, keep on. What our plans are, or will be, we are not now ready to say. The object of our organization is to keep the trade within our city. Many have tried to solve the problem, public men, prominent citizens and women, but all have failed. And now we will see what our efforts can do."

While the League, and the Woman's Northwest Mining and Investment Association, with which Mrs. Wood is connected, are entirely separate and distinct, it is understood that the directors and offices of the latter are at the head of the proposed home trade movement.

OPEN AIR CONCERTS.

Efforts to Secure Entertainments in the City Hall Park.

An effort is being made in this city to inaugurate a series of open air concerts to be given in the City Hall Park during the summer months, by a full military band, under the leadership of William J. McCoy. The merchants of the city should take hold of the matter and subscribe money enough to defray the expense and keep in the procession headed by the interior cities.

Mr. McCoy is the well-known conductor of the Congregational orchestra, and a man thoroughly versed in the art of music and orchestra and band conducting. Under his baton the concerts would surely be a great success.

BEST TYPEWRITER.

A Branch Office of the Great Remington Opened in San Francisco.

The general agency of the Remington Standard Typewriter, formerly conducted by C. G. Wickson & Co. of San Francisco, has been dispensed with and a branch office of their own has been established by the company at 211 Montgomery street, San Francisco.

A splendid office, richly equipped, now offers far better accommodations to their patrons and permits of a more thoroughly handling of the business.

The Remington typewriter has always occupied the front rank among the numerous typewriting machines and this recent move of the company indicates that active measures at the hands of energetic young business men are to be taken for a greater share of business than ever.

MR. TUBBS' CONDITION.

The condition of Hiram Tubbs, the aged capitalist, does not improve and there is a perceptable sinking from day to day. Yesterday he took no nourishment and the family is very much discouraged today.

Wall Street.

By Associated Press to The Tribune.

NEW YORK, April 22.—Trading in stocks was in moderate volume at the outset and slightly lower prices prevailed. Internationals were most prominent in the reaction. Profit taking in industrials accelerated a decline and sugar lost a half which was extreme.

The general list made progress in the first hour toward a lower plane with losses averaging a sharp fraction.

Chicago Sheep.

By Associated Press to The Tribune.

CHICAGO, April 22.—The sheep and lamb market was weak. Native sheep, $3@$5; westerns, $3.70@$5; lambs, $3.50@$5.90.

THE ACME RETIRES.

Withdrawal of the Club From the Old Pacific Coast Branch.

IT FAVORS A STATE SOCIETY.

Some of the Objections to the Present National Organization.

TRAINING MONEY IS NEEDED.

The Leading Clubs of This State Will Join the Association.

The Acme Athletic Club has withdrawn from the Pacific Coast Association of the Amateur Athletic Union.

The direct reason was the unanimous feeling among the directors that it would be better for the Pacific Coast athletics if an independent State organization were formed. Speaking of the matter Secretary Cook of the Acme Club said:

"The reasons for our withdrawal from the Pacific Athletic Association of the A. A. U. are many. Our directors have been for some months of the unanimous opinion that a State or coast organization entirely independent in its management from the Eastern association, could better advance the interests of all amateur sports on the coast. Our members are purely and distinctly amateurs, and no organization has been more jealous of their amateur standing than the Acme Athletic Club.

PURELY AMATEURS.

"All our attention as directors has been devoted to the development of our athletes on amateur lines, and we consistently opposed any action that would tend towards professionalism, it being a well known fact that we have never at any time offered a purse for a contest of any description between professionals. Under the rules of the present association no trophy of a greater value than $35 could be offered for an amateur contest and nothing allowed for training expenses.

"This we have always held to be wrong, as it was impossible to secure matches between good amateurs for such a trophy, and as we advocated the necessity of offering more valuable prizes to contestants we have been charged with professionalism. It should be obvious to any man of reason that a reasonable amount for training expenses should be allowed to put a man in proper physical condition for entering the ring.

REASONS FOR WITHDRAWING.

"The immediate reasons of our withdrawal were the recent boxing order of the association by which they refused to allow or countenance any boxing contests whatever, the registration of all amateurs at a fixed fee, and the recent withdrawal of the Olympic Club.

"Steps will be immediately taken looking to the formation of a new organization that will be more in sympathy with the conditions of amateur athletics on the Pacific Coast, and capable of administering its own affairs. Its members will be taken from the leading legitimate athletic clubs of the coast and will probably include among others the Olympic, Acme, Reliance, Stockton, Sacramento, Fresno and Los Angeles Athletic Clubs."

THE TURKS MARCHING ON LARISSA.

(Continued from page 1.)

kish authorities fearing a Bulgarian raid into Macedonia, have reinforced the Ottoman troops holding the passes of the Rilo mountains.

The Macedonian Junta has headquarters here and has decided not to act until the result of Emperor Francis Joseph's coming visit to the Czar is known.

The Macedonian Junta expects important developments from this visit.

GREEKS MASSACRED.

The Turks Continue the Slaughter They Practiced on Armenians.

By Associated Press to The Tribune.

LONDON, April 22.—According to a dispatch from Athens, massacres of Greek citizens have occured near Prevesa, a Turkish town at the entrance of the Gulf of Arta.

Greek troops, it is said, have stormed five villages occupied by the Turks.

A dispatch from Marseilles says 200 Greek citizens have occurred near Preterday evening accompanied by sixty American Greeks. Crews of Greek merchantmen have everywhere been ordered home to join their respective regiments.

A telegram from Buchaest says the Roumanian minister for war has ordered the garrison on the Dobrudscha frontier reinforced by two batallions of troops. The King of Roumania has postponed his foreign trip.

Major Anzolines, who gave the order for the abandonment of Gritzovali by the Greek troops and who was replaced by Colonel Papastavro for being held responsible for the loss of that place, according to a special dispatch from Athens has committed suicide at Tyrnavo.

The Greek legation here has received a dispatch from M. Skouzes, Minister of Foreign Affairs in Greece in which, referring to the order for the expulsion of all Greeks from Turkey at the expiration of a fortnight from Saturday last the date of the rupture of diplomatic relations between Greece and Turkey, he says their expulsion is contrary to the principals of modern civilization.

He adds that Greece desires all Turkish subjects residing within Greek territory to remain as long as their conduct does not afford ground for complaint.

A special dispatch from Athens says that offers of help are reaching the Greek Government from all quarters and military authorities expect to have 60,000 volunteers enrolled before the beginning of next week.

The Epirates at Athens are preparing to leave that city to assist the Greeks in capturing Epirus.

CONSTANTINE'S CAMPAIGN

He Is Planning to Cut Off the Retreat of the Turks.

By Associated Press to The Tribune.

NEW YORK, April 22.—A dispatch to the Journal from Athens says:

The bombardment of Platamona by the Greek fleet reveals at last the clever plan of work which Prince Constantine is unfolding.

While Edhem Pasha with an army of 40,000 is surrounding the Greek headquarters at Larissa, a Greek army of 20,000 is pushing rapidly to the rear of the Turks with the intention of cutting off the enemy's line of retreat and base of supplies. A portion of this army which landed some days ago has one objective point, the Salonica railroad, which is the solitary line of supplies for the Turkish army.

With the support of the Greek fleet, which has arrived at Platamon, it is now believed that Edhem Pasha's army will be caught on the plains of Thessaly with 35,000 Greeks, under Prince Constantine, in front of him, and 20,000 men and the Greek fleet behind in possession of his line of retreat and base of supplies. The dire contingency was not suspected by the Turks until yesterday.

A short distance west of Milouna, the Greek army has taken the pass of Revoni, and is making its way into Turkish territory; thus the two armies have passed each other, each going into the enemy's country.

As yet nothing has been heard of the 20,000 Greeks who are in the mountains east of Milouna Pass.

It is said at the Palace to-day that at the proper time this portion of the Greek army would make an important move. The investment of Larissa has already begun. Two divisions of the Turkish army have arrived at a point a mile and a half from that town. They have also captured the towns of Krichora and Badji. Wherever the Greeks have gained a foothold in Epirus, they have erected fortifications.

Colonel Manos, with 25,000 men, is pressing steadily forward toward Janina, which is the base of supplies for the Turkish army in the west. He has already taken Pillipiada.

To meet the plan of campaign of Prince Constantine, which he seems now fully to realize, Edhem Pasha has requested the Porte to order the Turkish fleet hurried to the Gulf of Salonica to meet the Greek vessels.

The original plan of the Turkish commander was to divide his army into two portions, one of which was to try to break through at the western end of the frontier at the Gulf of Arta, while the other was to force the passes commanding the approaches to Larissa, and so by different routes advance to Athens.

The pain in the west has failed signally. The Turks have been greatly disconcerted by the arrival of a portion of the Greek fleet in western waters, the bombardment of Prevesa and the vigorous attacks of the Greek army, under Colonel Manos.

Instead of passing the boundary at Arta, the Turks have found that the Greeks have invaded Turkish territory, and that Colonel Manos is now well on his way to Janina.

RECRUITS FROM CHICAGO.

Money and Men Are Donated for the Cause of the Cross.

By Associated Press to The Tribune.

CHICAGO, April 22.—Two hundred Greek volunteers for King George's army will leave Chicago for Athens this evening, and as many more will follow on Monday.

All day recruiting went on in the Greek church on Kinsie street. Greenbacks and gold and silver were piled high in front of the altar.

The aggregate of the collections amount to about $6,000. Archbishop Feehan gave $200. The excitement was at fever heat all day in the crowded church. There were many affecting scenes and episodes. Emotional women struggled with pushing and crowding members of the stronger sex in a patriotic rivalry to have their contributions received. The work will be kept up until enough money is raised to defray the transportation charges of every Chicago Greek who wants to battle for his native land.

"If this recruiting keeps on much longer at the present rate," said Father Phiambolus, "I may as well pack up my traps and go to the front with the rest for my congregation and my occupation will both be gone."

Five hundred men, it is said, will be on their way to join the Greek army next week.

The Minneapolis contingent of Greeks passed through the city last evening, as did also the recruits from Texas and the Southwest.

The Chicago recruits leaving this evening will sail from New York by a French liner on Saturday morning.

AN AMERICAN ARMY.

Patriots Who Will Give Their Lives for Their Country.

BOSTON, Mass., April 22.—Three hundred Greeks will leave Boston to-night for New York to sail for Athens. On Monday evening another delegation of Greeks numbering more than 150, all told, from Lowell, Lawrence, Haverhill and other Middlesex cities, will arrive in Boston and will leave Thursday night also en route for Athens.

To-night's volunteers come exclusively from Boston and the vicinity, and they have been gathered together under the direction of Consul Timayenis and Alexander Stavarlis.

Mr. Peiros Avredes said that soon there would be none of his countrymen left in the United States. Chicago alone is furnishing a battalion of more than 500 men and most of these have money for their equipment and arms.

St. Louis, New Orleans, Buffalo, Kansas City, Philadelphia and Baltimore are all vieing with one another to send the greatest number in the quickest possible time to the aid of the fatherland.

From New York there will be a battalion of more than 1,000 men, who will also be prepared to take the field on arrival. The voyage from New York to the Piraeus, the port of Athens, is expected to take not more than fifteen days.

SEEKING SYMPATHY.

Senator Allen Is Pressing His Resolution Before Congress.

By Associated Press to The Tribune.

WASHINGTON, April 22.—Senator Allen of Nebraska has introduced a resolution in the Senate directing the President to express the sympathy of the American people with Greece in the struggle with Turkey. Allen spoke in favor of its adoption.

At the request of Chairman Davis of the Foreign Relations Committee, Allen's resolution expressing sympathy for Greece was referred to the Foreign Relations Committee, Davis promising speedy action.

PERSONAL AND SOCIAL.

Oak Leaf Chapter No. 8, Order Eastern Star, will celebrate their twenty-fifth anniversary tonight at Masonic Temple.

Mrs. J. T. O'Neill of this city is registered at the Napa Hotel, Napa.

Rev. Samuel Patterson of this city has accepted a call to the Congregational Church at Lodi.

Mrs. J. G. Spence of Alameda has returned from a visit to Clements, as the guest of William Whipple's family.

Miss L. Robinson of Alameda is the guest of the Misses Hunter in Vallejo.

John Luchsinger, Frank Brey and Miss Lydia Wilson of Berkeley spent Easter at their homes in Vallejo.

Rev. and Mrs. J. W. Ellis of this city are visiting in Chico as the guests of General and Mrs. Bidwell.

Rev. J. L. Allen has returned from Marysville.

S. H. Dikeman of Berkeley passed through Marysville on his way to Smartsville.

Miss Addie Thornbrough is visiting in Sutter County.

F. L. Perkins of Alameda returned Monday from Calistoga.

Mr. and Mrs. Peter Nelson of Alameda left for Sacramento Tuesday afternoon.

Mrs. H. H. Todd of Alameda left Tuesday for Salinas where she will attend the convention of the ladies of the G. A. R.

James Moffitt of this city is visiting in Pasadena.

Miss Kate Sweeney of Berkeley is visiting in Fairbanks.

A. B. Cole of Berkeley left for Salinas yesterday to attend the G. A. R. encampment.

Dr. Brownson of the California College visited Napa Monday.

Mrs. M. Wynn and daughter left last evening for a three months' visit in Los Angeles.

E. W. Fields and Will Day returned to Santa Cruz from a bicycling tour to this city Tuesday.

Mrs. Shephard, who has long and faithfully served as manager of the Children's Home at Temescal, leaves Tuesday on an extended European trip. She will be absent until October, when she will resume her duties at the institution.

The two farces, "The Fatal Message," or "The Trials of Amateur Actors," by John Kendrick Bangs, and "The Garroters," by William Dean Howells, will be repeated tomorrow evening at the Unitarian Church, corner of Fourteenth and Castro streets, for the benefit of the Starr King fraternity. Those who will take part are Frank Hus, Francis A. Fletcher, George J. Marsily, John P. Irish, Jr., George Meredith, Misses Francis Irish, Clara Funda, Lucy H. Fletcher and Mrs. George Meredith. The Hus quartette will furnish the music.

MISS WILLIAMS' OPENING.

Spring millinery opening March 18th, 19th and 20th. Miss Williams, 1162 Broadway.

A Wondrous Discovery.

A marvellous invention that will revolutionize telegraphy is reported from New York. It was announced last night at the meeting of the American Institute of Electrical Engineers as follows:

"By the use of the syncronograph 3,000 words a minute can be easily telegraphed, and what is, of course, equally important, can as easily be received and recorded. A duplex line will carry 6,000 words a minute.

State of Ohio, City of Toledo, Lucas County. ss.

Frank J. Cheney makes oath that he is the senior partner of the firm of F. J. CHENEY & CO., doing business in the City of Toledo, County and State aforesaid, and that said firm will pay the sum of ONE HUNDRED DOLLARS for each and every case of Catarrh that cannot be cured by the use of HALL'S CATARRH CURE. FRANK J. CHENEY.

Sworn to before me and subscribed in my presence, this 6th day of December, A. D. 1886.

(Seal) A. W. GLEASON, Notary Public.

Hall's Catarrh Cure is taken internally and acts directly on the blood and mucous surfaces of the system. Send for testimonials, free.

F. J. CHENEY & CO., Toledo, O.

Sold by druggists, 75c.

Bay City Flour—absolutely pure.

DIED.

PLIMLEY—In San Francisco, April 21st, Alfred E., beloved husband of Sarah E. Plimley and father of Mrs. E. R. Gomez, Mrs. G. D. Troy, Mrs. W. C. Wilbur and Ernest W. Plimley, a native of Albany, N. Y., aged 53 years 4 months and 23 days.

Friends and acquaintances are respectfully invited to attend the funeral to-morrow (Friday), at 2 o'clock, p. m., from his late residence, 515 Jessie street, S. F.

COBURN—In this city, April 21, 1897, Lilla Coburn, a native of Oakland, aged 19 years 9 months and 27 days.

MAGUIRE—In Alameda, April 21, 1897, Joseph M. Maguire, a native of Illinois, aged 69 years and 2 months.

Remington Standard Typewriter

For the better accommodation of our patrons in the City of San Francisco, and on the Pacific Coast generally, and for the more thorough handling of our business in this field, we opened

TODAY, APRIL 22, 1897,

Our own Branch Office, at

211 Montgomery Street, San Francisco.

Telephone Main 87.

Every facility for the Sale, Rental and Repair of Machines, and the prompt and efficient conduct of all departments of our business, will be provided.

WYCKOFF, SEAMANS & BENEDICT.

IOWA LEGALIZES LIQUOR.

The Manufacture of the Ardent Is Resumed After Many Years.

DES MOINES, Iowa, April 22.—The last doubt about the enactment of a law allowing the manufacture of liquor in Iowa has been removed by the action of the House concurring in the Senate amendment to the mulct law, which allows manufacture, except that the House slightly amended one of the amendments so that the aid of the law cannot be invoked to assist the collection of saloon keepers' bills.

As soon as the bill came up, an amendment was offered by Mr. Martin limiting the legalizing of liquor bills to sales by manufacturers and wholesalers.

This was discussed at considerable length and was adopted by a vote of 56 to 40.

Prohibitionists in supporting the amendment bitterly assailed what they called a backward step in repealing a law which had been in existence for forty years, making liquor bills uncollectable. All the amendments of the Senate including the transfer scheme, with the exception of the Druet amendment was then adopted by a vote of 55 to 41.

The amendment by Senator Druet was next adopted. It allows cities between 2,500 and 5,000 population to secure the operation of the mulct law upon the written consent of eighty per cent of the votes.

The bill now returns to the Senate, where the only question will be on the concurrence of the Martin amendment in regard to saloon keepers' bills and that will undoubtedly be accepted by a large majority, making the enactment of the bill absolutely certain.

Kops Cheer. Pure! Non-intoxicating.

C. W. Kinsey, Dealer in Fine New and Second-Hand Furniture, Carpets, Ranges, Etc.

"Modern" furniture bought or exchanged. Auction sales on premises. Call and see us. 462-464 Thirteenth street.

500 men's straw hats and children's caps and hats, regularly 25c to $1, for one cent each, at the Jos. Harris Fire Sale, 927 Broadway.

The Redwood Carpenter Shop makes house, barns and garden stakes—410 Ninth street.

Mother's Mush—Try it.

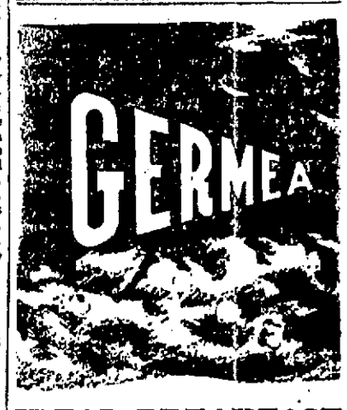

IDEAL BREAKFAST FOOD.

RESOLUTION OF INTENTION, No. 22,847—Resolved, That it is the intention of the Council of the City of Oakland to order the following street work to be done, to-wit: That First avenue in said City, from the northern line of East Eleventh street to the southern line of East Twelfth street, be graded to the official grade, curbed with wood and macadamized with Class "C" macadam, also that grouted gutters of broken rock, three feet wide be constructed thereon.

The Oakland Tribune is hereby designated as the daily newspaper, published and circulated in said city, in which this Resolution of Intention shall be published for two days, and the notice thereof for six days as often as said newspaper is issued therein. The Clerk of this Council is hereby directed to publish therein and post this Resolution for two days conspicuously on or near the chamber door of said Council.

Adopted April 19th, 1897, by the said Council and approved by the Mayor of said city April 20th, 1897.

Oakland, April 22nd, 1897.

J. W. TOMPKINS, City Clerk.

TOO LATE FOR CLASSIFICATION.

GERMAN and Swedish girls want to do upstairs work and sewing and help with housework; good references. 513 Ninth street.

WANTED—Young girl, light housework and care of child; small family; good home. Apply 1528 Twenty-third ave., bet. 9 and 12 A. M.

GARDENER—Japanese, obedient and experienced, having best references, wishes situation, city or country; can do any kind of outside work. Address GEO., 1011 Clay st., Oakland.

$7,000; general merchandise business, 70 miles from San Francisco, in Contra Costa county; splendid trade; good locality; everything arranged for carrying on a large business. Address M. B. S., 509 San Pablo ave., Oakland

NOTICE OF AWARD OF CONTRACT—Pursuant to Statute and to Resolution No. 22,861 of the Council of the City of Oakland, adopted, April 19th, 1897, directing this notice, notice is hereby given that the said Council in open session on the Fifth day of April, 1897, opened, examined and publicly declared all sealed proposals offered for the following work, to-wit:

That Linden street, in said city, from the northern line of Eighteenth street to the southern line of Twenty-first street, be sidewalked with cement six feet wide to the official line and grade where not already done in cement or bitumen, said exceptions being more particularly described as follows, to-wit: On the western side from the northern line of Eighteenth street to a point 130.15 feet northerly therefrom, from a point 174.68 feet northerly from the northern line of Eighteenth street to the southern line of Twenty-first street. On the eastern side from the northern line of Eighteenth street to a point 504.70 feet northerly therefrom, from a point 564.46 feet north of the north line of Eighteenth street to a point 717.60 feet northerly of the north line of Eighteenth street. All to be done in accordance with Ordinance number 1252, except Section 9 thereof.

And thereafter on the 19th day of April, 1897, awarded the contract for said work to the lowest regular responsible bidder, to-wit: H. R. Lamb, at the prices named for said work in his proposal on file. The following are the prices: For laying cement sidewalks, 11 cents per square foot.

The said award has been approved by the Mayor of said City of Oakland.

Clerk's Office, City of Oakland, April 22nd, 1897. J. W. TOMPKINS, City Clerk.

NOTICE OF AWARD OF CONTRACT—Pursuant to Statute and to Resolution No. 22,862 of the Council of the City of Oakland, adopted April 19th, 1897, directing this notice, notice is hereby given that the said Council in open session on the Fifth day of April, 1897, opened, examined and publicly declared all sealed proposals offered for the following work, to-wit:

That First avenue in said City, from the southeastern line of Nineteenth avenue to the northwestern line of Twenty-third avenue, excepting such portion thereof as is required by law to be kept in order or repair by any person or company having railroad tracks thereon, be graded to the official grade and curbed with wood.

And thereafter on the 19th day of April, 1897, awarded the contract for said work to the lowest regular responsible bidder, to-wit: Kimball G. Easton, at the prices named for said work in his proposal on file. The following are the prices: Grading street, including sidewalk (cutting), 22 4-10 cents per cubic yard; gracing street, including sidewalk, filling, nothing), 60 cents per cubic yard; curbing, 9 cents per lineal foot.

The said award has been approved by the Mayor of said City of Oakland.

Clerk's Office, City of Oakland, April 22nd, 1897. J. W. TOMPKINS, City Clerk.

RESOLUTION OF INTENTION, No. 22,865—Resolved, That it is the intention of the Council of the City of Oakland to order the following street work to be done, to-wit: That Perkins street in said City, from the western line of Adams street to the eastern line of Vernon street be graded, curbed with wood and macadamized with Class "C" macadam, gutters to be of broken rock three feet wide and grouted.

The Oakland Tribune is hereby designated as the daily newspaper, published and circulated in said city, in which this Resolution of Intention shall be published for two days, and the notice thereof for six days as often as said newspaper is issued therein. The Clerk of this Council is hereby directed to publish therein and post this Resolution for two days conspicuously on or near the chamber door of said Council.

Adopted April 19th, 1897, by the said Council and approved by the Mayor of said city April 20th, 1897.

Oakland, April 22nd, 1897.

J. W. TOMPKINS, City Clerk.

RESOLUTION OF INTENTION, No. 22,848—Resolved, That it is the intention of the Council of the City of Oakland to order the following street work to be done, to-wit: That East Eleventh street in said City, from the easterly line of Fifth avenue to the westerly line of Thirteenth avenue, be sidewalked with cement six feet wide to the official line and grade where not already done in cement or bitumen.

The Oakland Tribune is hereby designated as the daily newspaper, published and circulated in said city, in which this Resolution of Intention shall be published for two days, and the notice thereof for six days as often as said newspaper is issued therein. The Clerk of this Council is hereby directed to publish therein and post this Resolution for two days conspicuously on or near the chamber door of said Council.

Adopted April 19th, 1897, by the said Council and approved by the Mayor of said city April 20th, 1897.

Oakland, April 22nd, 1897.

J. W. TOMPKINS, City Clerk.

WALL PAPER, AND WINDOW SHADES

All the Latest Designs and Colors at greatly Reduced Prices.

James Cahill & Co.

Painters and Decorators. 408 Twelfth St

Telephone Black 43

Selling oil 11 years—never had an explosion.

SMITH & BAXTER, Successors to G. W. Arper

Offices: Webster and 9th Sts. Tel. Main 104.

TRIBUNE CLASSIFIED.

RATES FOR TRANSIENT CLASSIFIED

One cent per word for one insertion.
Two cents per word for 3 insertions.
Two and one-half cents per word for 6 insertions.
Rate per line one month.....$0 cents.

SITUATIONS WANTED.
Half a cent per word for one insertion.
One cent per word for three insertions.
Two cents per word for 6 insertions.
Tribune Publishing Company,

W. E. DARGIE
President.
C. A. DOYLE Advertising Manager.

PERSONALS.

MRS. MURRAY of New York gives sittings from 9 A. M. to 9 P. M. Confidential advice on all business affairs, gives magnetic treatment; especially successful in all cases of rheumatism. 834 Broadway.

SPIRITUALISM—MRS. E. R. HERBERT STODDARD, one of the most successful test mediums, is located at 1161 Jefferson street, Oakland. Sittings daily. Developing circles Tuesdays at 8 P. M. Test circles Friday at 8 P. M. All invited.

BUSINESS COUNSEL and fortune teller; satisfaction guaranteed Idlworth House, 966 Washington st., room 16.

LADIES' Very stylish millinery done at millinery parlors or at your own home. All work artistic. 62 and 63 Macdonough Building.

THE NOTED Scandinavian, palmistry and future, can be consulted daily from 11 A. M to 10 P. M., at 966 Webster st., near Ninth, Oakland. Madame Pinchebl.

LADIES' TAILOR MADE Skirts and Jackets, $5, fur and sealette capes made over and relined. Mrs. Benson, rooms 62-63 Macdonough building.

FORTUNE TELLING, 25c; 519 Sixteenth st.; ladies only; hours 2 to 8 P. M.

WANTED—Young ladies to learn millinery; artistically and thoroughly taught; spring class now forming. 62-63 Macdonough building.

BUSINESS PERSONALS.

FURNITURE WANTED — We will give you more cash for your furniture and household goods than you can get anywhere J. A. Munro & Co., 1517-19 Park st., Alameda.

ATTORNEYS.

PHIL M. WALSH—Attorney-at-law, City Justices' Court Building, SE cor. Broadway and Eighth sts.

GEORGE W. LANGAN—Attorney and counselor-at-law, Livermore, Cal; practices in all courts.

BEN F. WOOLNER—Attorney and counselor-at-law and notary public. 1003½ Broadway, rooms 7 and 8.

CLINTON G. DODGE—Rooms 15 and 16, 966 Broadway.

FOX & GRAY—Attorneys-at-law, Pacific Mutual Building, entrance 6, fourth floor San Francisco.

FRICK & GOODCELL, Attorneys-at-Law, Blake & Moffitt building, rooms 49-52.

GEORGE E. DE GOLIA—967 Broadway, northeast cor. of Ninth street, Oakland, room 3, telephone No. 38.

JOHNSON & SHAW—Law office, 961 Broadway, rooms 2, 3 and 4.

GREEN MAJORS, Attorney-at-Law and Notary Public. 1003½ Broadway.

ALVIN C. CHAPMAN—Attorney-at-law, 957 Broadway, Oakland, Cal., rooms 3, 4 and 5.

SNOOK & CHURCH, Attorneys-at-law, room 3, district attorney's office, Court House.

NYE & KINSELL—Attorneys-at-law 961 Broadway.

R. M. FITZGERALD—Attorney-at-law, 554½ Broadway, rooms 1 and 2, Oakland.

SAMUEL BELL McKEE, JR.—Attorney-at-law, 957 Broadway, Oakland, Cal.

FOR SALE MISCELLANEOUS.

FOR SALE — Pony, gelding, $37.50, 14½ hands, weighs 1 000; sound, handsome, gentle, fast; harness and under saddle; lady or children. 560 East Twenty-second st.

SHETLAND ponies, harness and cart. Apply Howston ranch, Mills College.

CARRIAGE FOR SALE—Fine extension top Rockaway for sale, in splendid condition; pole and shafts; $125. Apply El Dorado Stables, corner Eleventh and Franklin.

LADIES high grade wheel excellent condition, $35. 1615 Ninth avenue, East Oakland.

FOR SALE—At the Pioneer Carriage Factory, corner Eighth and Franklin streets, a new one horse platform gear wagon suitable for any peddling business, such as peanuts, popcorn, etc.

FOR SALE—A fresh cow and calf; extra fine stock; good milker. Address James Matthews, Mason and Baker sts., Lorin.

FOR SALE—A fine new upright three-pedal piano, Eastern make, very reasonable. For particulars inquire 522 9th st.

INCUBATOR for sale—A 250-egg incubator in perfect condition; is a 90 deg. ee hatcher, $17.50. 1055 Broadway. A Muchmore.

SETTING EGGS from thorough-bred light Brahmas for sale, 75c per dozen. Japanese Nursery, cor. 16th and Willow sts., near Sixteenth St Station, Oakland.

FINE cut under covered surrey, light wagon for part payment. A. M. D., box 3, Tribune office.

FOR SALE CHEAP—Caligraph in perfect condition; price $20 cash. Call at 1519 Twenty-fourth ave., Oakland, between 2 and 6 P. M.

PICTURES FRAMED at 25 per cent reduction, 40 on framed stock; installments or rent, finest and largest stock in town. Wilhelm's Art Store, Twelfth and Clay. Bargains in organs.

A FIRST CLASS milch cow, Jersey and Holstein, 5 years old, for sale at A. G. Anderson, Echo ave., near Piedmont District School.

SOLID hard wood brace arm high back chairs reduced to 90 cents. Universal Stoves, cheapest in town. Three drawer chiffonieres, $2 apiece. Golden Gate Furniture Store, 475 Eighth street

MUSICAL.

PROF. FRANK PALMER, Mandolin, Guitar and Banjo; 4 lessons, 1 per week, $3; 8 lessons, 2 per week, $6. Instruments furnished pupils free to take home. Director and teacher of Espanita Mandolin and Guitar Club. Studio, 476 Thirteenth street., parlor 5.

THOROUGH PIANO TEACHING by an experienced lady teacher. 519 18th st., Oakland.

B. C. BALDWIN, teacher of banjo, mandolin and guitar; 4 lessons, 1 per week, $4; 8 lessons, 2 per week, $6. Instruments furnished pupils free to take home. Studio, 476 13th st. cor. Washington, Room 2.

MONEY WANTED.

WANTED to borrow $2200 on new house and lot 50x125. Cost $4350; first mortgage leased for 10 years at $70 a month. Address N. W., 1008 Washington street.

WANTED by responsible party $1000, payable twelve monthly installments of $100. Address C. M., box 3, this office.

FURNISHED ROOMS TO RENT.

A TENANT wanted for two or three furnished rooms for complete housekeeping, at a reasonable price; sun all day. 1011 Webster st.

FOR RENT—Furnished rooms for housekeeping; modern improvements; near local trains; also nice flat cheap. Apply 421 Sixth st.

FURNISHED HOUSEKEEPING ROOMS Brown Building, 478½ Tenth.

FOR RENT—Three furnished rooms for housekeeping and bath, $8 per month. 1155 Seventh st. near Adeline station.

1192 JACKSON, Large, sunny front rooms to let, with board.

NICELY furnished rooms, with or without board, in desirable location. 317 Fourteenth st., near Harrison.

FOR RENT—Three large sunny furnished rooms; gas, bath and all conveniences. Call 325 9th st.

VICTORIA—Nice sunny suites for light housekeeping, with bath and laundry free, and also single rooms for gentlemen, rent reasonable.

FOR RENT—Two furnished rooms for housekeeping. Price $8. 663 5th st.

TO LET—602 Fourteenth st., suit of three well furnished, sunny rooms, one block from Metropole and Centennial hotels, no children.

TO LET—Furnished housekeeping rooms, also nice furnished rooms for gentlemen; very reasonable rent. 869 Washington.

THE VICTORIA—Nice sunny suites for light housekeeping: Bath and laundry free. Nice sunny rooms for gentlemen. Rents reasonable. 861½ Clay st.

TRUNKS MOVED, 25c. each. 424 Tenth st.

ROOMS AND BOARDING.

THE LORNE, 562 Eighth st.; beautifully furnished sunny rooms, single and en suite, excellent table; terms moderate.

PLEASANT HOME, near business center; sunny rooms, pleasant grounds and excellent table. 156 E 12th st. cor 3d ave

ROOMS AND BOARDING WANTED

WANTED — By gentleman, room and board in private family, state location and price. Address M. J., box 3, this office.

HOUSES FOR RENT.

DESIRABLE cottage for rent with its furniture complete for sale for $125. Seen from 10 to 12, 719 9th st.

PIEDMONT—Pretty furnished cottage, 3 rooms. Address 273 6th street.

TO LET—$8, cheapest cottage of four rooms and high basement in central Oakland. See owner this week at 1465 West street.

TO LET—Modern cottage of 6 rooms, with high basement. 1115 West st. Rent reasonable.

HOUSES FOR SALE.

FOR SALE—On account of ill health, the owner of two nice five room modern cottages, with lot 66x100, in a good location and not far distant from local trains, will sell at a bargain for a period of 10 days. These cottages rent for $35 per month and are always occupied. Apply to Albert Schmidt, 820 E. 12th st., East Oakland.

FLATS TO RENT.

UPPER FLOOR of three sunny rooms to let for housekeeping; rent $10. 1360 Webster st.

HALLS TO LET.

GRAND ARMY HALL to let. Apply 1118 Broadway.

OFFICE TO RENT.

SUNNY FRONT OFFICE—First floor, Brown Building, 478½ Tenth.

FOR EXCHANGE.

COMPETENT teacher will give piano lessons in exchange for thorough instruction in book-keeping. Louise Gerlach, 23d avenue Postoffice, East Oakland.

FOR EXCHANGE—House of four rooms and lot, 111 Hannah st., North Oakland; also lots 44, 45, 46, 47, Christiana tract; all unincumbered, for Oakland or Berkeley property. Apply evenings, 1021 Magnolia st., Oakland.

FOR SALE OR EXCHANGE—In Auburn, county seat of Placer Co., the great health resort, 12 acres, 5 in fruit in full bearing; all varieties of small fruits; also good house, 8 rooms, 3 blocks from depot, shipping houses, etc.; 5 hours from San Francisco, 4 trains to Sacramento daily, will exchange for city property, price $6,000 in exchange, reduction for cash. Address J. F Cook, County Clerk's office, Oakland, Cal.

TO EXCHANGE for Oakland or San Francisco property, or for irrigation bonds, 1700 acres of first class pasture and farming land, unincumbered; several hundred acres of this land can be cultivated, and the soil very rich; a growth of large white oak timber on the land; would make an excellent hog or stock ranch; located about twenty miles from the town of Santa Maria, Santa Barbara County, California. Address W. G. Taylor, P. O. Box 478, Oakland.

LOST AND FOUND.

LOST — Small Scotch terrier; had on leather collar with three tags. Return to 62 East Twelfth st. and receive reward.

FOUND—On Fruitvale ave., April 15th, a purse containing money and other articles. Owner can have same by proving property and paying expenses, by applying to H. E. Harwood, Redwood road, Fruitvale.

LOST—White fox terrier, black and tan face and ears; name Dandy; liberal reward and no questions asked. Return to 875 Filbert st., cor. Eighth.

FOUND—Cow; owner may have same by proving property and paying expenses. Call at 617 Magnolia st.

LOST—Gold rimmed eyeglasses and ladies' hand satchel. Return to A. Jacobs & Co., 958 Washington st., and receive reward.

LOST—An overcoat near corner of Cypress and Sixteenth sts. Finder return to 1665 Twelfth and receive reward.

LOST—MONDAY EVENING BETWEEN Seventh and Washington and Eighth and Grove streets, lady's gold watch with monogram. Liberal reward if returned to this office

WANTED MISCELLANEOUS.

WANTED—Family horse for its keep; good care; responsible party. Address W. F., box 3, this office.

WANTED—A few second hand wheels (ladies' and gents'), in first class condition; must be cheap. B. C. Lund, Central Cyclery, Fourteenth and Franklin.

FURNITURE WANTED.

A. H. MAYER buys furniture, carpets, pianos. 1135 Market, S. F.; tel. Jessie 761.

WINES AND LIQUORS.

SCHILTZ MILWAUKEE BEER Depot, C. H. Kucks, proprietor, 468 Twelfth st., Oakland; private entrance for ladies.

SITUATIONS WANTED FEMALE.

WOMAN wishes housework by the day; washing, ironing, cleaning. 845 Harrison st.

MRS. HAROLD'S Employment Bureau, 515 Eighth street, furnishes first-class help of all national ties at short notice.

WANTED—By a young lady, position as attendant in an office; dentist's or doctor's preferred, good reference. Address H. S., box 4, this office.

SITUATION WANTED by a respectable woman to do general housework, no objection to small wash; city or country. Call 862 Franklin st.

COMPETENT girl wants a position to do housework, is a good cook; good references. Apply 960 Clay st., between 2 and 4 P. M.

YOUNG girl wants situation to assist with housework, sleep home. Address C. M. S., box 3, this office.

A RESPECTABLE WOMAN would like the care of one or two children, good home, proper care. Apply 860 Clay st., Oakland, Cal.

A YOUNG LADY, competent cashier, 3½ years' experience, understanding bookkeeping, shorthand and typewriting, desires position; excellent penman; best of references. Address M. X. T., P. O. station A, Oakland.

EMPLOYMENT OFFICE — Mrs. Cattell, 525 Eighth st., near Clay; German, Scandinavian, all nationalities; referenced cooks, nurses, second girls, coachmen, gardeners, etc. Tel. 3201-black.

YOUNG AMERICAN GIRL WILLING to do light house work for privilege of attending school can find good home at 1264 Twelfth avenue. Call between 10 and 12 o'clock.

WANTED—Your orders for male and female help of all kinds. Employment Bureau, 511 Thirteenth st., near Washington. Tel. Main 112.

FEMALE HELP WANTED.

WANTED—First class starch-work ironers. Oakland Laundry Co., 690 20 th st.

WANTED—Girl for general housework, English or Swedish preferred. Wages $15. Apply 1213 Paru street, Alameda.

WANTED — A German girl for general housework; must be a good cook. Call 903 Linden st., between 9 and 12 A. M.

WANTED—A competent girl for general housework; must be a good cook, no washing; give references, wages wanted and address H. W. box 3 this office

SITUATIONS WANTED—MALE.

CHINESE cook wants position in family or boarding house, or will wash windows, clean house, do kitchen work by the day; address Lum Gong, Chinese Mission, 323 Eighth street.

JAPANESE boy wants situation to do gardening work by the day. Address H. H. S., box 1, this office.

MALE HELP WANTED.

WANTED—Banjo player for medicine wagon, bring instrument, Thursday evening, room 7, Newland House, Oakland.

AGENTS WANTED.

SIX MILLION PEOPLE voted for Hon. W. J. Bryan. His only book, "The First Battle," is now ready. Agents making from $25.00 to $150.00 per week; the greatest seller of the age; send for outfit quick. Beware of fraudulent books. W B Conkey Company, Solo Publishers, Chicago.

BICYCLE INSURANCE—Manager wanted who will personally and actively canvass every bicycle rider for the oldest association in the world; liberal compensation—$2 00 assures new bicycle if a member's is stolen. Address, with references, American Wheelmen's Protective Association, Chicago, Ill.

OCULISTS.

HAYWARD G. THOMAS, M. D., Office Central Bank Building, Fourteenth and Broadway. Hours 10 to 4.

UNIMPROVED FOR SALE.

$175—Good lot 40x100 between Grove and West sts.

$350—Lot 31x132 (macadamized and sewered), Chestnut near Twenty-eighth st. Worth $600. Go and see it.

DENTISTS.

S. A. HACKETT, D. D. S., removed to 1168 Washington st., S. E. cor. of 14th.

DR. CHAS. P. EVERTS, Dentist, 26 Montgomery st., San Francisco, rooms 1-2-3; office hours 9 to 12 A. M. and 1 to 5 P. M.

DR. W. E. TAYLOR, Dentist, Central Bank building, rooms 201-221; hours 9-12 and 1-5, Tel. 1381 Red.

J. DIMMICK, Dentist, has returned from Oregon and can be found at old stand, 875 Washington st.

J. M. DUNN, D. D. S., 1165 Broadway, rooms 27, 28, 29. Office hours, 9 A. M. to 5 P. M.

FULL SET OF TEETH, $7; warranted 5 years; painless extraction; see our new combination plate; thinnest, lightest, coolest plate made; warranted 10 years; fillings 50c; crowns $3 50. Chicago Dental Parlors, 24 Sixth st., San Francisco

PHYSICIANS.

DR. J. H. JOSSELYN, the great specialist, still offers his valuable services to the unfortunate. With a mind matured and enriched by studies of an advanced order, there is hardly a disease in the catalogue of human ills he cannot treat to a perfect cure. Ladies he is always ready to assist you. His knowledge has been strengthened by extensive experience. No case peculiar to your delicate organism is beyond his care control. His female monthly remedies are sure and safe in their effects. His tried and valuable remedies for lost manhood are never failing in their action, and are warranted for both young and old. He excels all others in the cure of private diseases. Over 50 years of practice enables him to warrant a cure in all cases. Consultation parlors, 906 Market street, rooms 11 and 12.

MEDICAL.

A NEW PROCESS.—No medicine or instrument used; every woman her own physician for all female troubles, no matter from what cause; restores always in one day; can be sent and used at home; positive cure, genuine new process can only be had at my office; advertised 20 years. DR. POPPER, 318 Kearny street.

A BLESSING to ladies suffering from irregularities and diseases peculiar to their sex; latest improved method of treatment; never fails; perfectly harmless; free from any bad effects; never makes them sick to make them well; travelers helped immediately; prices to suit the times; home in confinement. Dr. and Mrs. Davies, 14 McAllister st., next Hibernia Bank; consult free. French regulating pink pills, $2.

LADIES, why suffer, when you can easily and surely be cured by the harmless B. C. Winter's Samo Eucalyptus Remedies, to be had of all druggists, or Mrs. K. Dods, general agent, 1010 Webster st., Oakland.

DRS. C. C. & G. W. O'DONNELL—Office and residence, 704 Washington st., near Kearny, and 765 Market st., San Francisco; office hours 10 A. M. to 4 P. M., and 7 to 8 P. M.; particular attention paid to diseases of women and children.

CITY REAL ESTATE.

SNAP!—87 per foot, worth $15, beautiful lot 44x100, Clinton Mound tract, right in town, 12 min. from Bdway, charming view, healthy location, 3 min. from electrics; must sell; owner going East. Address T. Ellis, this office.

REAL ESTATE.

$7,000—Fine bargain; two story residence of nine rooms, on Webster street bet. Fourteenth and Durant; lot 74x150; land alone worth the price. Owner now in New York City. Has instructed us to make an offer. Laymance Real Estate and Investment Co., 466 Eighth st.

$2,800—$500 cash, $30 per month; modern cottage, five rooms and bath; in first class order, on Tenth near Adeline; being sold for the bank, send for photograph. Laymance Real Estate and Investment Co., 466 Eighth st.

$900—Modern bay window cottage, four rooms, high basement; brick foundation; house insured for $1,200; a bargain. $100 cash, $10 per month. Thirty-ninth st., near Grove, Laymance Real Estate and Investment Co., 466 Eighth st.

Administrator's Sale—Two story residence nine rooms, lot 41x150 on beautiful street, bet Eighth and Tenth; splendid location; appraised for $3,000, must be sold to close estate. Laymance Real Estate and Investment Co., 466 Eighth st.

$3,600, formerly $4,500—Modern cottage of six rooms, lot 35x150, perfect condition; exceptional central location, three blocks of Central Bank; immediate sale wanted; owner going East, can arrange easy terms; this is choice; investigate it. Laymance Real Estate and Investment Co., 466 Eighth st.

$2,500—New colonial residence, nine rooms and bath; good barn; lot 40x166; situated on beautiful elevated location near Twenty-third avenue, commanding landscape and marine view; house one year old, being sold for the bank; only $250 cash, $25 per month; exceptional opportunity; street work complete; one-half block of electric cars. Laymance Real Estate and Investment Co., 466 Eighth st.

$5,500—Beautiful new two story residence, only three years old; eight rooms and bath; six blocks of Fourteenth and Franklin; mortgage of $4,700; only $800 required; make an offer. Laymance Real Estate and Investment Co., 466 Eighth st.

$3,250—$500 cash, balance monthly. If sold this week, too large for present owner, new two story residence, eight rooms; lot 36x106, on Twenty-third st., bet. Grove and Telegraph ave. Laymance Real Estate and Investment Co., 466 Eighth st.

$1,550—Reduced for quick sale; a furnished modern cottage of five rooms and bath, situate on sunny side of Fourth ave. near Clinton station, East Oakland. William J. Dingee, 460 and 462 Eighth st.

For Exchange, for good ranch property, clear or with small mortgage, near Pleasanton or Livermore, an elegant new residence on Fruitvale ave., finished in the latest modern style, handsomely frescoed; beautiful curly redwood finish; plate glass windows, etc.; lot 49x150; cash price $5,500; bank mortgage of $500. William J. Dingee, 460 and 462 Eighth st.

$3,600—Modern one and one-half story cottage containing ten rooms and bath; situate on Thirty-second st. near Telegraph ave.; lot 50x140. William J. Dingee, 460 and 462 Eighth st.

$3,000—A modern cottage containing six rooms and bath; situate in Lorin on the Grove street electric line; corner lot 82x120; stable. William J. Dingee, 460 and 462 Eighth st.

$1,750 will buy a neat cottage, containing five rooms and bath, situate on Adeline st. near Fourteenth st.; lot 25x100; easy terms if desired. William J. Dingee, 460 and 462 Eighth st.

$2,750—A few hundred cash and balance at $25 per month; a perfect little cottage home, recently built and containing six rooms, bath and laundry; terraced lawn; lot 37½x100, in fine neighborhood near Telegraph ave.; reduced from $3,250. William J. Dingee, 460 and 462 Eighth st.

$4,000—A modern two story house of seven rooms and bath on a choice northeast corner in East Oakland near the Judge Henshaw residence; lot 50x100. William J. Dingee, 460 and 462 Eighth st.

GREAT CHANCE—For sixty days only, you can buy a beautiful lot in the Jones Tract, in the best part of Elmhurst; cement sidewalks; graded streets; city water; very low prices; $5 and $10 per month, without interest or taxes. Every house built on this property rents at once; houses built on easy terms. See owner, A. Jones, Elmhurst, or L. L. M. Salsbury, agent Elmhurst Land Co., 466 Ninth st.

COUNTRY REAL ESTATE.

D. H. TWING, Real Estate Agent, Sonoma City, Cal. City office, 482 Market st., S. F. Several nice properties to exchange for Oakland property.

EDUCATIONAL.

SPANISH LESSONS — A twelve weeks' course; pupils prepared to go into Spanish countries. 1431 Filbert st.

PRIVATE TUITION in stenography, bookkeeping, typewriting, painting; lessons on piano and organ, by an experienced teacher. 528 Eighteenth st.

REAL ESTATE.

FOR SALE.

Modern house, seven rooms and bath; lot 40x115; a bargain; price $3,000; cost $3,250 to build; terms to suit.

Modern cottage, five rooms and bath, corner lot 100x150; worth $3,000; will sell for $2,000; an unequalled chance to get a good home.

A bargain in lots, only a few left; at the very low figure of $100 each, for cash.

—Apply to—

S. S. AUSTIN, - 1101 Twenty-third Ave.,
EAST OAKLAND.

Houses, cottages and flats for rent by A. J. Snyder & co., 467 Ninth st.

Two story house on Twenty-fifth st., 6 rooms and bath; make an offer.

Two story house north side of Twentieth st., 7 rooms, bath; worth $18, will take $15.

Cottage, 6 rooms, bath and barn, worth $18; will take $15; north side of Twenty-fourth st.

2 cottages, modern, 5 rooms and bath, on Twentieth st.; price $18.

Upper flat on Fallon st., near Oak st. station, 6 rooms and bath, $15. Lower flat, 6 rooms, same location, $9. Further information, keys, etc.

A. J. SNYDER & CO.,
467 Ninth St.

BENHAM & THOMAS,

LIST OF BARGAINS.

$250—Fine lot, Golden Gate; easy terms.
$500—50 ft. lot, well located.
$1,000—Two choice lots in Stockton.
$1,200—Modern cottage, large lot, Golden Gate.
$1,800—New cottage, E. 19th st.; large lot.
$3,000—Seven room cottage and barn, East Oakland.
$2,000—Two story house, five rooms, E. 17th st.
$2,500—Five room modern cottage, near business corner.
$3,500—Five room cottage and stable, large lot, 11th ave.
$6,000—Ten room modern house, adjoining business property.
$1,500—Five room house, 13th ave.; business property.
$1,750—Five room modern cottage, 13th ave.

DESIRABLE PROPERTIES FOR EXCHANGE.

$1,600—Clear ranch, 160 acres, Missouri.
$1,000—Five lots, Wichita, Kansas; clear.
$1,000—Block, 12 lots, Acton, Los Angeles Co.
$4,000—125 acres, Howell, Mt.
$5,000—Choice ten acre tract, Pasadena; clear.
$3,500—108 acres, Ben Lomond; clear.
$16,000—183 acres, near Concord; improved.
$1,250—80 acres, Santa Cruz Mts.; clear.
$2,400—160 acres, Tehama Co.
$1,750—Four acres, improved, near Los Gatos.
$3,500—Fifty acres, orange land, Salermo.
$10,000—725 acres orange, alfalfa and grain and pasture land, plenty of timber, well watered and in irrigation district; good buildings; Yuba Co. five miles from railroad, can be subdivided; this is a great bargain, will be sold or exchanged for O[illegible] and or S F property
$1 500—480 acres stock and hog ranch.
$1,000—460 acres stock and wood ranch.
For rent—Furnished house, 6 rooms and bath, near Broadway; $40, with piano.

BENHAM & THOMAS.

ACRE LOTS

ACRE LOTS

IN VERNON PARK.

IN VERNON PARK.

REDUCED FROM $2,000 TO $1,000.

REDUCED FROM $2,000 TO $1,000.

This property lies high and sightly.
Above grade of street.
Perfectly level.
The soil will produce anything grown in this section.
No better climate in this part of the State; has a south front; on Second avenue between Broadway and College avenue.
This property will be offered at the above price for ten days only.
Call soon.

A. H. BLOW,

14TH ST., BETWEEN BRODAWAY AND FRANKLIN STS.

DRESSMAKING.

DRESSMAKER WOULD LIKE ENgagements. By day, $1.50. Address 766 Fourteenth street, East Oakland.

DRESSMAKER and seamstress wishes engagements; $1 per day. Address M. S., box 1, this office.

PHYSICIANS' DIRECTORY.

D. D. CROWLEY, M. D.—Surgeon; office Central Block, 1002 Broadway, Oakland.

GOES AWAY. A BRIDE

The Marriage of Miss Alice Kimball to Alex. J. Campbell.

A MOST INSPIRING EVENT.

The Eden of the Coast and of the Pacific United.

THE SCENE AT THE CHURCH.

Valuable Gifts Bestowed Upon the Newly Made Couple.

The prettiest wedding of Easter time was celebrated yesterday, when Miss Alice Kimball became the bride of Alexander James Campbell, a Hawaiian capitalist.

The ceremony was performed in the Tenth-avenue Baptist church, by the pastor, the Rev. C. M. Hill. The church was exquisitely decorated by the bridesmaids, under the supervision of Miss Helen Kimball, a sister of the bride. Spreading palms and delicate ferns transformed the altar into an exquisite bower of green. Feathery bamboo softened the plain lines of the structure, while banks of calla lillies added a touch of bridal whiteness to the green of the palms and bamboo. White satin ribbon fell in graceful festoons from the high altar gas jet to the organ.

The pretty little church was crowded to its utmost capacity long before the familiar strains of Lohengrin's wedding march announced the approach of the bridal party, which entered the structure shortly after the hour of noon.

The ushers, James McInnery, Charles Kimball, Frederick White and J. H. Soper, preceded the bridesmaids, Miss Daisy Kimball, Miss Georgia Emerson, Miss Fannie Bentley and Miss Louise Pierce.

The maid of honor, Miss Helen Kimball, advanced alone, and was followed by the bride leaning on the arm of her father. The party was met at the altar by Rev. C M. Hill, the groom and his best man, Charlie Wilder, the Hawaiian Consul.

The party formed a crescent, the bride and groom directly in front of the minister, with the ushers on the left and bridesmaids on the right.

SOLEMN WORDS.

While the solemn words making the two man and wife were being pronounced the organist, Miss Mary Baker, played Schubert's sweet serenade, and the old tender love song, "Call Me Thine Own." Mr Kimball gave his daughter into the groom's keeping.

Directly after the ceremony, the bridal party drove to the beautiful country home of the Kimballs, "The Lawn," where a reception was held.

The home was in gala attire in honor of the wedding of the eldest daughter of the house. Down the long avenue, with its smooth lawn, gorgeous flowers blossomed and nodded their pretty heads in sympathy with the gay throng that whirled by.

Within the beautiful home the decorations were most artistic. The broad hall was lined with palms, which half concealed the winding stairs. The reception rooms were hung with a graceful tapestry of pink-tinted apple blossoms, while large bowls of La France roses perfumed the air.

THE RECEPTION.

The bridal party received in the large dining-room, which had been transformed into a charming bridal bower by the profuse use of trailing white vines which completely screened the wall. Pink and white sweet peas mingled their beauty with that of the roses. In the reception room palms and ferns formed a back ground for the roses and wild flowers that filled every available space.

The large conservatory was thrown open, and half hidden among palms and ferns, Leoni's band played sweet strains during the reception.

A marquee had been erected under the shady trees on the lawn, and here the wedding breakfast was served. A pretty fancy had mingled the American and Hawaiian flags together in the canopy overhead. A delicious menu comprising consummo, scalloped oysters, shrimp salad, olives, roast capons, jelly, ham, tongue, cakes, ices and coffee, was served. Each guest was given a dainty box of wedding cake. During the repast, the orchestra played the sweet strains of the Hawaiian "Aloha" and other native songs of the Eden of the Pacific.

THE BRIDE.

The bride looked very charming in a gown of heavy white satin The skirt was made perfectly plain, while the long train was of the heaviest satin brocaded in a delicate violet of altern. The bodice was an exquisite creation of chiffon, satin and pearl embroideries. It was formed of narrow puffings of chiffon spanned by satin bands and pearls The long Mosquetain gloves were finished with softly falling falls of chiffon. The filmy veil of tulle fell to the hem of her gown and was fastened by a spray of natural orange blossoms and a crescent of pearls, one of the wedding gifts. The bride carried a boquet of natural orange blossoms.

The maid of honor, Miss Helen Kimball, wore a dainty gown of white Liberty mulle over green silk, with a picture hat of white leghorn, trimmed with white tulle and violets. Her boquet was of white violets.

THE BRIDESMAIDS

The bridesmaids were gowned alike in the most charming of costumes. Sheer white silk mulle veiled the pink silk gowns. Long white gloves met the short elbow sleeves, and pink ribbon sashes bound the slender waists The large white hats were heavy with nodding pink roses. La France roses were carried.

The wedding presents were many and exquisitely beautiful Mr. Campbell presented his bride with a handsome turquoise ring, containing three emeralds surrounded by diamonds. Mr. and Mrs. Kimball gave their daughter a chest of silver. The many other presents numbered exquisite cut glass, silver, linen, etc.

THE HONEYMOON.

After the reception Mr. and Mrs. Campbell left for the South, where they will spend the early part of the honeymoon, departing later for Honolulu, where their future home will be.

The bride is the eldest daughter of Mr. and Mrs. John A. Kimball of Seminary avenue. She is a graduate of Mills College, and possesses many accomplishments. She has traveled extensively and is a musician and artist of more than ordinary ability. Mr. Campbell is a wealthy merchant of Honolulu, and comes from an old and well-known family. A cousin of the bride is married and residing in Honolulu, and it was while visiting her that Miss Kimball met the gentleman who is now her husband.

THE GUESTS.

Among those present at the wedding breakfast were Mr. and Mrs. C. C. MacMahon, Mrs. Wallen, Mr. and Mrs. Bullock, Mrs. W.E. Dargie, W.E. Dargie Jr., Mr. and Mrs. White, Mr. and Mrs. Berment, Mr. and Miss Berment, Mr. and Mrs. Plaugc, Captain and Mrs. Chaplain, Captain Nelson, Mr. and Mrs. Fred White, Mr. and Mrs. Karl White, Mr. and Mrs. Charles White, Mr. and Miss Stewart, Mr. Gracy, Mr Hopper, Mr. and Mrs. Renten Tucker, Mr. and Mrs. Eugene Tucker, Mrs. Cooper, Mr. and Mrs. C. R. Johnson, Mr. and Mrs. Plummer, Mrs. Hazelton, Captain and Mrs. Madison, Dr. George Pardee, Walter Cooper, Mr. C J. Mills, Miss Bentley, Miss Tollman, Miss Golding, Professor and Mrs. Kip, Miss Kip.

OAKLAND BICYCLE DEALERS

B. C. LUND, corner Fourteenth and Franklin; Thistle cycles; expert repairing.

WOLFF AMERICAN high art cycles; first class repairing. Starrett Bros., 422 Twelfth st.

BUSINESS OPPORTUNITIES.

FOR SALE OR FOR RENT—A corner saloon with or without lodging house; splendid location, good opportunity for enterprising man; must sell on account of ill health. Address C. M., box 1, this office.

GROCERIES.

CRAFT & RUSSELL—Grocers; buy at home and save money. 552-554 East Twelfth street, corner Eleventh avenue. Telephone 1011 Main.

J. S. COLBURN & CO.,

OAKLAND REAL ESTATE,

1756 SEVENTH ST., WEST OAKLAND

$1,800—Nice modern cottage of 6 rooms, bath and high basement, on 10th st. near Center; lot 36x120. J. S. Colburn & Co., Real Estate, 1756 7th st.

$1,000—Will buy a cottage of 5 rooms and bath on Lincoln st. near Wood st.; lot 25x112½. J. S. Colburn & Co., Real Estate 1756 7th st.

$3,000—Cottage of 7 rooms and laundry high basement; all modern improvements; on Poplar st. near 14th st.; lot 40x125. J. S. Colburn & Co., Real Estate, 1756 7th st.

$1,350—House of 5 rooms; lot 27x90, N. E. cor. of Wood st. J. S. Colburn & Co., 1756 7th st.

$1,000—Installments of $20 per month, buys cottage of 5 rooms on Atlantic st.; lot 27x140. J. S. Colburn & Co., 1756 7th st.

NON FRATS WIN.

The Aegis Company Elects New Officers for the Term.

The result of the election of the new Aegis Publishing Company Board at the High School yesterday was a complete victory for the non-fraternity element.

The fraternity element attribute this to the action of the faculty in casting out their candidates and an amendment was voted to no longer submit the names of candidates to the faculty.

The new officers are: President, Arthur Wheeler; vice-president, Wallace Merwin; secretary, Robert Nicholsi; treasurer, Howard Atwater; editor, J. J. Earl; first assistant, Winfield Dorn; second assistant, Duray Smith; third assistant, Lydia Dozier; fourth assistant, Grace Gregg.

MRS. ANNIE BESANT.

The distinguished theosophical author and lecturer, Mrs. Annie Besant, will speak in this city on Friday evening, May 14th, at Hamilton Hall. The subject of her lecture will be, "Man's Invisible Bodies," illustrated by stereopticon views.

Spiritualism.

"Spiritualism Unveiled" is the subject tonight at Epworth Hall, corner of Clay and Fifteenth streets, by Miles Grant of Boston. Those who believe in spiritualism are especially invited to be present. Questions will be allowed at the close of the lecture.

Dropsy Causes Death.

William Smith, who has been at the Receiving Hospital for some time, suffering from dropsy, died last night at 7 30 o'clock. He was 26 years old and formerly worked for H. D. Ellisen, at the Fourteenth street book store.

Baby buggies, parasol tops, $7.50 at Meese's 1009-1011 Washington street.

SUMMONS.

In the Superior Court of the County of Alameda, State of California.

Department No —

Dora S. Clark, plaintiff, vs. George R. Clark, defendant.

Action brought in the Superior Court of Alameda County, State of California, and the complaint filed in the said Alameda County in the office of the Clerk of said Superior Court.

The people of the State of California send greeting to George R. Clark, defendant.

You are hereby required to appear in an action brought against you by the above-named plaintiff, in the Superior Court of Alameda County, State of California, and to answer the complaint filed therein within ten (10) days (exclusive of the day of service) after the service on you of this summons, if served within this county, or, if served elsewhere, within thirty days.

The said action is brought to obtain a judgment and decree of this Court dissolving the bonds of matrimony now existing between plaintiff and defendant, upon the following grounds:

(1st) On the ground of the defendant's wilful desertion of the plaintiff

(2nd) On the ground of defendant's extreme cruelty inflicted upon the plaintiff, and that the plaintiff may be allowed to resume her maiden name of Dora S. Baker.

That the real estate described in the complaint, may be assigned and awarded wholly to the plaintiff also for a general relief, as will more fully appear in the complaint on file, to which special reference is hereby made.

All of which will more fully appear in the complaint on file herein, to which you are hereby referred.

And you are hereby notified that if you fail to appear and answer said complaint, as above required, the said plaintiff will apply to the Court for the relief therein demanded.

Given under my hand and seal of said Superior Court, at Alameda County, State of California, this 16th day of April, in the year of our Lord, One thousand eight hundred and ninety-seven.

(Seal) FRANK C. JORDON,
Clerk.
By J. CAL EWING,
Deputy Clerk.

J. H. MOORE, Attorney for Plaintiff, 77-78 Montgomery Block, San Francisco, Cal.

Oakland Tribune

PUBLISHED DAILY (Sunday excepted)

—at—

413, 415 and 417 EIGHTH STREET

—by the—

TRIBUNE PUBLISHING COMPANY.

WILLIAM E. DARGIE, President.

Delivered by Carrier.

AT FIFTY CENTS PER MONTH.

OUR EASTERN OFFICE.

The Eastern Office of The Tribune is located at 230 Temple Court Building, New York City. Complete files of The Tribune may be found there. Visitors always welcome.

E. KATZ, Manager.

AMUSEMENTS.

Macdonough—"For Fair Virginia."
Oakland—Bloomer Minstrels.
Baldwin—Primrose & West's Minstrels.
Columbia — "Mary Pennington, Spinster."
Morosco's—"The Brand of Cain."
Alcazar—"The Overland Route."
Tivoli Opera House—"Lily of Killarney."
Orpheum—High Class Vaudeville.

PICNICS AT SHELL MOUND PARK.

April 25th—Italian Free Schools of San Francisco.

THURSDAY.....APRIL 22, 1897.

This is indeed hard. The San Jose Mercury uses the head-line "Corbett, the Has Been."

The Stockton Independent has again revived "The Campaign Liar." We had hoped he was buried last November for at least three years.

Life in State prison is not so tame as some people imagine. They had a fist fight in San Quentin the other day over a religious issue and now a duel has occurred with knives as the outcome of an opium transaction.

Escondido's contribution to La Fiesta at Los Angeles is 300 pounds of live rattlesnakes and the Times of the latter city, says: "These reptiles are for private exhibition, and are not intended to compete with the snakes caused by fiesta whisky."

They have a peculiar way of expressing themselves down in Los Angeles. A man who was convicted of violating the anti-expectoration ordinance said: "I will go to jail for the two days, before I will pay the fine." Did he mean that he would pay the fine when his term expired?

No one can question the valor of the Turks. They proved it during the Crimean war and they are giving plenty of evidence of it during the present disturbance. It is not so remarkable, though when it is remembered that their religion teaches them that those who die in battle are immediately translated to Paradise.

This "army of unemployed" business is about played out. While it is possible that there may be many in the ranks really seeking work, a big percentage consists of bums and professional loafers. The army has descended on Stockton and will make its next stop at Sacramento, where an effort will be made to interview the Governor.

The following paragraph from the Napa Journal should surely carry some weight. They see those things up there:

Arthur Seabury of Oakland, son of the late Forrest Seabury, who was eminent as a scenic artist, has been sent to the Stockton Asylum for the insane. His malady is the result of excessive cigarette smoking. But with these terrible examples before them, many boys and young men go right along smoking cigarettes.

The most unappreciative paper in the State is the Santa Cruz Sentinel. This is how it behaves in return for a compliment:

"The Santa Cruz Sentinel is thirteen years old and as bright and chipper as a two-year-old. The editor is the poet laureate of the California press, and all the craft rejoice in his prosperity."—Stockton Mail.

"And the editor of the Mail is the laureate—liar at—Stockton."

The Baptist Church of Napa is in the "throes of excitement", beside which the Cretan difficulties pale into insignificance. An investigation of Pastor T. H. Hughes is going on and the charge is that "he has been paying attention to a Napa young lady, representing himself, it is said, to be a widower. It is charged that he is a divorced man whose former wife is now in the East."

The dissension, it is said, has "split the congregation into factions."

The editor of the Santa Ana Blade is facetious at times and evidently believes that the editor is worthy of his hire. The latest proof of this is:

"The Alameda Sugar Company has kindly forwarded the editor of this paper a blank petition asking the repeal of the reciprocity treaty now existing between this country and the Sandwich Islands. With the petition comes instruction to circulate the same for the signatures of the voters of Orange County, after which it is to be forwarded to Washington. The Alameda Sugar Company has our hearty thanks for thus giving the Blade editor, who, of course, has nothing else to do, employment for the next two or three weeks. When the task is completed to the entire satisfaction of the company we hope to get another job."

Somebody at Stockton must have a grievance against the husband of Mrs. Tilton. The Independent says:

"Now that Mrs. Tilton has been released from twenty-four years of suffering in silence and almost solitude, the history of the old scandal would be well rounded out if Tilton should be found dead by some ragpicker in Paris. If all he charged upon his wife and Beecher were true he showed himself such a merciless coward that he well deserved the universal scorn with which he covered himself in that old trial. While his wife endured twenty-four years of shame in seclusion and silence that was forced upon her, his seclusion was the result of his own poltroonery and it is no wonder that he left his country forever when the disgrace he brought upon himself and his wife became public."

REVISING THE LAWS.

The new Code Commission has started on its labors in a manner that bespeaks good results. The three members have divided the work that is to be done into equal parts and each will report on his third at the sessions to be held at Sacramento from time to time. By this system it is expected that the entire work of revision will be accomplished when the coming Legislature meets and if the report that is then submitted is adopted, California will have a new set of codes a couple of years from now.

This arrangement sounds like a business one and is pleasing in comparison with the methods adopted by the former commissioners. Instead of systematizing and apportioning the work before them they satisfied themselves with obtaining the opinions of leading lawyers of the State as to needed reforms in the law, and these they presented in the form of a number of bills to the last Legislature. As there was so much disapproval of the methods, there was little desire to act on the results, and in consequence the proposed enactments nearly all found their way into the waste basket and the two years' labor and expenses of the commission went for naught.

It will be readily seen where the mistake was made. The commission was not created with the object of securing new laws, for every Legislature is prolific enough in that respect. What was sought was to have those already on the statute books edited and revised so that the countless errors could be eliminated. These mistakes have mainly crept in by the amending of laws by the Legislatures without duly considering the context, and in this way many instances of flat contradiction have occurred. Every attorney and every litigant will be glad to see this sort of thing straightened out, for at present much time and money is lost through the endless complications that frequently ensue. If the Code Commission succeeds in satisfactorily disposing of the great work entrusted to it, its members will be entitled to the hearty thanks of every citizen of California. There never was a better chance of making a record, and as Messrs. Bulla, Caminetti and Shanahan, the three appointees, are all ambitious for future political honors they may be relied on to avail themselves of the opportunity.

John L. Sullivan is about to inaugurate a new form of prize encounters. He has issued a challenge to Fitzsimmons and says he will prove he is the Australian's superior, mentally and physically. A mental contest between two such renowned pugs should be interesting. Sullivan gave indications of forcing this issue long ago, for it will be remembered that when he played in Oakland at the theater his principal lines consisted of taking the center of the stage and with his hand to his brow saying, "Let me think."

The question of placing a limit on the height of buildings is now engaging attention all over the country. The subject is necessitated by the extremes to which these castles in the air are being carried, in Chicago some of them being thirty-five stories high. A bill before the New York Legislature attempts to meet the matter by providing that the extreme legal height of a building shall be twice the width of the street on which it fronts, plus thirty feet.

Commissioner Gunst had better go a little easy as regards calling the San Francisco bobbies the finest in the world. Here are some extracts from a note-book picked up on the water front in San Francisco yesterday. It belonged to one of the down-town policemen. "Saloons on my beat," "carrieter of the plase," "ordaly," "hole sale and retail lickor store." Why, they can do as well as that in Alameda.

Occasionally one wishes that the pillory and whipping post had not been abolished. They would about meet the case of the brute, who yesterday tied a young hunting dog to the Berkeley train. The poor animal was dragged over the rough road bed and when it reached Dwight Way, it was torn and bleeding and every bone in its body broken. It had to be shot.

The Examiner says that in the year 100 B. C. Hepparchion counted 1012 stars with the naked eye and Holemans 1022 and adds that a telescope today reveals over 100,000,000. As the identity is given of the first two astronomers we would like to know the name of the gentleman who made the last-mentioned count.

Here is the sensation of the century. It is a small dispatch in today's Call headed "An office holder starving" and reads as follows: LORIN, Ohio, April 21.—City Commissioner Kinner yesterday applied to the township trustees for help. He has received no pay for four months and stated he was starving.

Here is the way to develop orators. In the Belgian parliament when a member makes a long speech he is supplied with brandy and water at the Government expense. This wouldn't work very well though at Sacramento where some of the members speak twenty times a day.

Dr. Woolsey in an address before the medical convention last night said that insanity is increasing so rapidly that the sane will soon have to build asylums of refuge for safety. Can he have been alluding to the Democratic gains in the recent Eastern elections?

The Sunday church variety show predicted by the Tribune is surely coming. A San Francisco minister has announced a Sunday picnic as a coming attraction and also promises to soon give a leg show by appearing in the pulpit in knickerbockers.

They have invented a machine in New York that can handle words faster than a woman can talk. Its present capacity is 8,000 words a minute and this can be doubled by means of an additional instrument.

Millionaire Bradbury must have thought the Sutter street car he was traveling in was a spittoon. The conductor yesterday testified that Bradbury expectorated thirty-one times during the trip.

It is a case of take your choice. Senator Perkins has just presented two petitions from California to the Senate—one for, and the other against the abrogation of the Hawaiian reciprocity treaty.

BIKE AND BLOOMERS.

An Irish cycling journal asserts that the daughters of Erin were troubled last season by the large size of the pedals on the wheels which English manufacturers sold them; and it is further alleged that the small feet of the Irish ladies are lost in the shoes that are made to fit the feet of English women.

Mildred—Why did you spurn the attentions of Charley Middleton?

Alice—Because he doesn't come of an old enough family to suit my folks.

Mildred—Indeed! Why, I suppose that his great-grandfather had fought in the revolutionary war.

Alice—That may all be, but his father and mother have just taken up the bicycle.—Cleveland Leader.

How He Was Convinced.—
He did not thing that spring had come
'It's charm he much dislikes),
Until in one day he'd been felled
By fifteen different bikes.
—Cincinnati Commercial Tribune.

A humorous Oxford graduate in classical honors recently stated that the bicycle must be an extremely ancient invention, since Juvenal speaks of ladies "tenui quae cyclade sudant," which means, he said, "who perspire along the slender cycle." It was fittingly reserved for a solemn writer in the last Scottish Review to correct the blunder, and to inform the Oxford honor man that "tenui cyclade" refers to the thin garments of the women.—New York Evening Post.

Hon. Cherub Dace, rising to nominate his candidate for mayor)—The man I desire to present to this convention is a man of a few faults and many virtues. He is an orator, a good citizen, a kind husband, an indulgent father, a true friend, a——"

Voice from the Gallery—Wh—What wheel does he ride?—Cleveland Plain Dealer.

"Don't tell me," said the angel girl's parent. "I can see that young Sprockett doesn't amount to much."

"But why, papa?"

"Why, confound it, look at the disreputable wheel he rides."—Philadelphia North American.

According to the opinion of a lady bicyclist who addressed the Brooklyn Health Culture Club on Tuesday last, wheelwomen have still much to learn before they can appear with grace and comfort.

"Out of over 300 riders," said the speaker, "that I counted on Riverside drive yesterday, only four were sitting correctly in their saddles and pedaling right. Sixty per cent of the weight should be put on the pedals, and the remainder divided between the handlebar and saddle, a little more than half resting on the latter. The body should be inclined at an angle of 25 degrees."

This, presumably, is the formula for insuring wheelwomen against the discomforts and ungainliness of which they themselves complain. From the viewpoint of men riders such a prescription for the women is entirely superfluous. For what son of Adam has ever criticised the riding attitude of a bicycle girl, or has ever accused her of having a monkey back, like her brothers? Before requiring the ladies to wheel with mathematical precision, why not let's have a set of rules calculated to straighten the spines of wheelmen and soften the features of the bicycle face? Certainly the Brooklyn Health Culture Club cannot hope to perfect perfection.—New York Evening Sun.

WORTH NOTING.

The remarkable feature of the movement which is being made to save from the gallows Mrs. Nobles, the Georgia woman who killed her husband, is that it is largely in the hands of women. This would not be strange if the condemned person were a man who had murdered his wife.

There is something short of fascinating about the theory of reincarnation. There are mighty few persons who don't get tired of themselves occasionally, and the idea of changing one's identity now and then is not at all distasteful. It must be a wonderful sensation for old Madame Blavatsky to live in the anatomy of a fine young man, and just fancy what sport it must be for Byron to be going around in the form of a woman.

"I have no home to go to," was the mournful confession of Senator Voorhees during the closing hours of the Fifty-fourth Congress. "I have been in public life since 1861—thirty-six years—and all the money I have is in my pocket this morning. I don't know what I am going to do," said the discouraged statesman, with tears in his voice. Would he have been any happier if he had known that in a few weeks death would settle all of those questions for him?

A cottage arranged for the accommodation of twelve boys has been built by Princess Christian, third daughter of the Queen, on the edge of the great park surrounding Windsor Castle. During the summer ragged urchins from London, who are fortunate enough to be invited, may repair to this lovely retreat for two weeks and enjoy the blessings of wholesome food and pure air. As the Queen's private fortune is not more that 175 million dollars, the cottage is kept open only a portion of the year.

Before he took his own life in the Post-graduate hospital, New York City, a short time ago, Captain Philo Norton McGiffen, he who commanded the Chinese battleship Chen Yuen at the battle of Yalu, wrote these words: "I wish it to be distinctly understood that I die believing—as I have for years—in the principle and scheme of Buddhism; not of Christianity. I cannot swallow the latter. I have faith that, should I be wrong, God will not damn, but save me, since He made, and my environment is such that I cannot conscientiously believe in Christianity. Therefore I shall not say I do. I do believe that I shall either be reincarnated on my present plane or a bit more. This belief I wish to e made public."

Abdul Hamid, the Sultan of Turkey, possesses one of the rarest collections of jewels in existence—among the treasures being the most valuable parasol in the world. It is of white silk embroidered with gold threads, wrought at intervals with precious stones. Its chief value, however, lies in the staff, which is one long, superb piece of coral.

THE COAST PRESS.

Major McLaughlin, chairman of the Republican State Central Committee, has caused many to marvel. They are unable to understand how it can be that a man who headed such a wonderful and successful fight as was made in saving California to the Republican ticket is not a candidate for any office and declares that he will not be a candidate for any office. As for the Major he also marvels for he can not understand why any man with the stuff in him to enable him to get on in the world would wish to bother about a public office where all is contention, uncertainty and dissatisfaction. Major McLaughlin is showing the people of California that it is possible for a man to take a lively interest in politics without having a public office as the main object in view.—Tulare Register.

It is singular that long-winded and confusing reasons are offered by politicians for disastrous experiences which can be readily explained in three words, "lack of votes!"—San Francisco Post.

The Santa Rosa Republican holds that the value of the hill lands in that county is not appreciated and that there are thousands of people in the towns here and elsewhere, living from hand to mouth as day laborers, who might soon make a pleasant home from which good returns would be secured by going into the hills and wisely handling even but a small tract of land. That is good advice at any time. The farm would make a living for thousands who prefer to starve in the cities.—Vallejo Chronicle.

Recent dispatches tell of another lady who has emphasized her claim to respectability and impressed the knowledge of the fact that she is a lady, she is, upon the world at large. The persuasive argument used in this instance was a rawhide whip, and while this method of establishing such a claim undoubtedly has its advantages, even its most ardent supporters will be forced to admit that there are others.—Santa Rosa Press.

It is good news to the people that the Fresno Republican won its case in the Federal courts at Los Angeles. An inerant evangelist made serious charges against the virtue of Fresno school girls and when pressed for the sources of his information failed utterly to substantiate his allegations. Whereat the Republican roundly denounced him and was sued for libel. The jury found for the Republican and Johnson cut a very sorry figure indeed. This victory for the Republican has not been without its cost and the people of Fresno should see to it that the defender of the honor of those held most dear does not bear the burden alone. Johnson is, to say the least, a very indiscreet man and the burden of cost of prosecution and defense ought to be thrown upon him and his backer.—Tulare Register.

President McKinley has given the people further pledge of his sincerity in dealing with the monetary question. He has named Senator Wolcott of Colorado, ex-Vice-President Stevenson and Congressman Paine of Massachusetts as representatives of this country at the proposed international bimetallic congress. The two former are pronounced bimetallists and leaders in the two great political parties. They are especially commendable selections.—Santa Rosa Republican.

FEMININITIES.

Some of the cheap chatelaines have a very tinny look.

Genuine April weather was the order for yesterday.

The Easter gift is almost as great an item as the Christmas one.

The very newest belt pin is in the form of a jeweled grasshopper.

Some Panama hats look as though they had been made from molasses candy.

"Our beauties" is the way the flower venders call out the name of arbutus.

The mind that can stand a big disappointment does not become unduly elated over a great joy.

Don't put love letters in thin envelopes unless you wish the postman to read the sentimental passages they contain.

To have one's bicycle lamp go to pieces fully two miles away from home is no fun when it means walk or be arrested.

Sometimes a single new chair makes shabby that it is the means of eventually putting a mortgage on the house.

A woman never fully appreciates the courtesy of a conductor until he closes her umbrella for her when she steps on his car on a pouring rainy day.

Mrs. M. T. Antrim, the clever writer of "A Woman of That Description," has been very ill, and her new book, "A Man of That Sort," is being written under great difficulties.

The first shock in many a married man's life occurs when his wife brings forth his spring overcoat looking as though it had been riddled with shot, owing to the ravages of the industrious moth.

Miss Frances Bray has the honor of being the second woman in the United Kingdom entitled to add the letters LL. D. to her name. The first, Dr. Letitia Walkington, is likewise an Irish woman, and a native of Belfast.

Lord Plunkett, Protestant Archbishop of Dublin, Ireland, who is ill, was born in 1828, and succeeded to the title on the death of his father in 1871. On the resignation of Archbishop Trench in 1864 he was elected Archbishop of Dublin.

ROBINSONS
CHEAPEST PLACE FOR
FLOWERS, FEATHERS, TRIMMED HATS
965 WASHINGTON ST. OAKLAND

ROYAL BAKING POWDER
Absolutely Pure.

Celebrated for its great leavening strength and healthfulness. Assures the food against alum and all forms of adulteration common to the cheap brands. ROYAL BAKING POWDER CO., NEW YORK.

ABOUT DOCTORS.

The young man graduating in medicine these days has an immense advantage over the student of old. Medical science has greatly advanced of late years, and he who now goes forth sheepskin in hand is stored with book knowledge that would amaze the graduate of a quarter of a century ago and since.

Sound judgment is a prerequisite to success in medicine, as in other things. Learning is not enough. Have there not been men who, so far as medical lore went, were par excellence, and yet were failures as practitioners? They lacked other qualities; for instance, the faculty of diagnosing a case. This is where the true physician comes out. Of what value is knowledge if the healer is unable to determine the exact character of the disease?

But the thing to be borne in mind is, that practice alone makes perfect. No matter how profound a man's erudition, he cannot excel in medicine or surgery unless he has experience with live subjects. The lectures of professors and the dissecting table are, after all, but the primary education. The real graduation comes with practice. This is where the value of the knowledge possessed is put to the test, and where the man shows whether or not he is fit to be a member of the profession he has chosen.

Nearly one hundred young men were graduated from Tulane Medical University two days ago. The Item hopes they will fulfill every requirement of their profession and achieve success; but if they rest their hopes upon book knowledge simply they will fail. Books are aids to their work, but nature herself is the great volume they must master ere they can attain the heights to which they aspire.

PEOPLE AND EVENTS.

Concord, Ky., has two female paper hangers who are doing a big business.

The Archbishop of Canterbury is patron of 121 livings; the Prince of Wales twenty-one.

Mme. Krajewska, the first female physician in Doina-Tuzla, in Bosnia, said in a recent lecture that she has in course of three years treated nearly 20,000 patients, mostly Mohammedans.

A young man in Portland, Mich., knowing that he will be totally blind within a few months, has invested all of his available means in a loom, and is learning to weave carpet as a means of support.

Jane, one of the three dowager Duchesses of Marlborough, died in London last week. She was a daughter of Mr. Edward R. Stewart, and was the third wife of the sixth Duke of Marlborough, who died in 1857.

The woman's movement is making headway in Prussia. Recently Miss Marie Hessenstein received a principal's certificate as teacher, the first ever given to a woman in that country. She purposes to establish a school for girls at Charlottenburg.

Governor Budd of California, president of the Board of Regents, has accepted the gift of Levi Strauss of San Francisco, turning over $3,500 annually for scholarships to the University of California, to be equally distributed to deserving youths in the seven Congressional districts of California.

It is said that the present department store system originated about forty years ago with the great dry goods firm of Todd, Burns & Co., of Dublin. When A. T. Stewart revisited Ireland, about 1861, he examined the innovation closely, and began to introduce some of the features in his New York store.

Alexander McConnel Kenaday, a veteran of the Mexican war, died in Washington a few days ago, in his seventy-third year. He was in New Orleans when the Mexican war began, and enlisted as Sergeant of Company G, Third Dragoons, General Worth's brigade. At Churubusco, while General Worth and General Pillow were in conference, Mexican guns set fire to a powder wagon loaded with packages of cartridges. Kenaday and a comrade jumped into the burning vehicle, and at the peril of their lives threw package after package of cartridges into a ditch of water close by. The timely unloading of this wagon probably saved the lives of scores of men, including Generals Pillow and Worth.

A correspondent at Cimiez, where Queen Victoria is now sojourning, says that the Queen will of course, as in former years, be able to take morning drives in her donkey chaise in the fine gardens of the Villa Liserb, where the children of Princess Beatrice are already installed, and the other contiguous villas, such as Valrose, for instance, have been placed at Her Majesty's disposal. But the Queen need not leave her boudoir for anything but exercise, for the panorama spread out before her eyes is of almost unexampled beauty. Beyond the gardens at her feet flow the blue waters of the Baie des Anges, bounded by the sharp promontory of the Cap d'Antibes, and backed by the fine outline of the Esterel Mountains above Cannes. At Cimiez, Her Majesty will breathe mountain air as bracing as, but clearer and far more balmy than, the air of her beloved Balmoral home.

The Redwood Carpenter makes fences strong. Go to 410 Ninth and you won't go wrong.

75c TEAS FOR 50c.

This month only, all 75c teas for 50c per lb. The New York Tea Co., 859 Broadway, near Seventh St. Tel. Black 3662.

AS FINE AS IT IS FAST.

THE SANTA FE LIMITED

East-bound train leaves Oakland Mondays and Thursdays at 5:39 P. M., reaching Chicago at 9:43 A. M., following Fridays and Mondays respectively.

Most luxurious service via any line. Pullman sleeper connects at Barstow with Limited Train, carrying Palace Sleeping Cars to Chicago and St. Louis, Dining Car and Buffet Smoking Car, vestibuled throughout. REMEMBER, NO OTHER LINE MAKES QUICKER TIME TO THE EAST.

This semi-weekly service is in addition to a regular daily East-bound Express carrying both palace and tourist sleepers from Oakland to Chicago without change.

Further particulars at Company's Oakland office, No. 1118 Broadway, Telephone Main 425.

J. J. WARNER, Pass. and Tkt. Agt.

QUICKEST LINE TO THE KOOTENAI GOLD FIELDS.

If you want to make money fast, buy a ticket to this new mining country. Rates cheaper than ever. Quick service, no delays at any point. Send 2c stamp for folder to T. K. Stateler, Gen. Agt. Northern Pacific Ry., 638 Market St., S. F.

THE OVERLAND LIMITED.

ONLY {3¼—Days to Chicago—3¼. 4½—Days to New York—4½.

The Union Pacific is the only line running Pullman double drawing room sleepers and dining cars San Francisco to Chicago without change daily, and composite buffet smoking and library cars.

Upholstered Pullman tourist sleepers San Francisco to Chicago daily without change. Personally conducted tourist excursions to St. Paul and Chicago every Friday.

Steamship tickets on sale to and from all points in Europe. For tickets and sleeping car reservations apply to D. W. Hitchcock, general agent, 1 Montgomery street, San Francisco, or H. V. Blasdel, agent, 1010 Broadway, Oakland.

Happy Are They.

Thousands are using Dr. Byran's Kola Vitality Beans. They bring back lost vital powers. 25 cents. For sale only by A. G. Dibert & Company, 1111 Broadway.

Suits slightly smoked sold at less than half cost at the great fire sale at Joseph Harris' clothing store, 927 Broadway, Oakland. Saturday last day of the sale.

SWEET THOUGHTS

Are sweeter when flavored by the pure candies made by Lehnhardt. At Lehnhardt's can be found all the latest novelties in confections. Our candies are made of the purest materials and contain no deleterious substances. Broadway, near Fourteenth.

HAIR SPECIALIST.

Henry C. Kuester, 1018 Washington street. Gray, falling, scalp troubles; positive remedies.

KOHLER'S TAMALE PARLORS.

For first class tamales or nice Spanish dishes go to Kohler's Tamale Parlors, 1243 Broadway, bet. 14th and 15th streets.

Fruit, shade and ornamental trees, currant, raspberry, blackberry, gooseberry bushes, other small fruits at H. M. Sanborn, agent California Nursery Co., 517 Fourteenth street.

Stott & Walker, Samson Market, Twelfth street, near Washington. Finest fruits, dairy produce and butter. Free delivery.

The great Fire Sale concludes at Joseph Harris' clothing store Saturday night. Don't miss the opportunity to secure the greatest bargains ever offered in Oakland.

The Hamman departments for ladies and gentlemen at the Piedmont Baths are the most elaborate and luxuriously fitted up of any this side of Chicago. Take Piedmont cars.

Fire! Fire! Fire! Everything slaughtered next Saturday on the last day of the great Fire Sale at Joseph Harris' clothing store, Oakland.

Popular Fred Bouquet has succeeded his equally popular brother Joe as proprietor of the ever popular Galindo Hotel bar, where the best of wines, liquors and cigars are always to be had.

CASTORIA.

The fac-simile signature of Chas. H. Fletcher is on every wrapper.

New Property

$50 PER FRONT FOOT

One-half Its Real Value, To Be Sold Immediately.

BLOCK BOUNDED BY

Madison, Oak, Eighth and Seventh Sts.

Facing Madison Square. Electric cars pass the property. One block to local R. R. Station. Street work complete. Cement sidewalks, choice neighborhood. In subdivisions to suit purchasers. Look it over.

J. H. MACDONALD & CO.
470 Ninth St. Near Broadway

WHEN BUYING A WHEEL BE SURE AND buy one fully guaranteed by a dealer who can supply you with any of the duplicate parts. Call at the ROBERT MALCOM CO. and examine all the improvements belonging to a bicycle—Air Brakes, Rubber Pedal Attachment, Hard and Soft Saddles and Bicycle Material of every description.

735 Market Street, San Francisco.

HOMEOPATHY!

NEVIN'S HOMEOPATHIC PHARMACY

(*Under the direction of a graduated physician*), *has been opened with a stock of pure, fresh medicines*

—AT—

58 San Pablo Avenue.

AMUSEMENTS

Macdonough Theatre

FRIEDLANDER GOTTLOB & CO., LESSEES & MANAGERS.

TO-NIGHT

Thursday & Friday, April 22 & 23

Mr. and Mrs. RUSS WHYTAL.

In the Romantic Drama

FOR FAIR VIRGINIA

As acted by them over 400 times.

Special Scenery

Prices—25c, 50c, 75c, $1.00 Seats now on sale

OAKLAND THEATER

12th and Webster Sts. Telephone Main 53

F. W. STECHER, Lessee and Manager.

WEEK COMMENCING MONDAY, April 19

THE NEW YORK

BLOOMER MINSTREL CO

Novelty Specialties, Song & Dancing

Popular Prices: 10c, 20c, 35c and 50c.

EDUCATIONAL.

AYRES' COLLEGE

325 Montgomery Street, - - San Francisco

Day and evening sessions; 4 months' course; individual instruction in Shorthand, Typing, Bookkeeping, Spelling, Punctuation, Telegraphy, etc. Over 350 graduates placed in positions in 1896.

LIFE SCHOLARSHIP $50. Send for catalogue.

MISS HORTON'S SCHOOL.

Corner Twelfth and Filbert streets, Oakland. Twelfth year opened Aug. 3, 1896. Pupils of both sexes. Kindergarten, Primary, Grammar and High School grades. Accredited by the University of California. See or address

SARAH W. HORTON, Principal, 495 Eighteenth Street.

—For—

EXCHANGE

—FOR—

City Property

21 ACRES

CHOICE FARMING LAND

Near Mission San Jose

With Five-Room House, Barn, Good Well, etc.

CASH VALUE, $4000

ALL CLEAR.

For Particulars Apply to

William J. Dingee

460-462 Eighth Street,

OAKLAND.

MONEY TO LOAN

. . . on . . .

First-Class Property

—IN THE—

CITY OF OAKLAND.

With Ample Margin,

IN SUMS OF $1000

And UPWARDS.

INSTALLMENT LOANS PREFERRED.

No Expense for Attorney's Fees.

ADDRESS

—THE—

Oakland Bank of Savings

N. P. JENSEN Proprietor

THE Louvre

14TH AND BROADWAY

A Modern Place for Modern People

Private Dining Hall and Rooms for Ladies.

The Best Domestic and Imported Beers, Wines and Liquors.

A hot lunch for business men, free, and yet good as home. Served from 12 M. to 2 P. M. Try it.

Landregan's 912 Broadway

THE PACIFIC RESTAURANT AND OYSTER HOUSE

469 ELEVENTH STREET

BETWEEN BROADWAY AND WASHINGTON,

Under New Management

The Best Appointed Oyster House in the City.

Open all night. Private Rooms for Ladies and Banquets. Telephone No. 1004.

A. BUEDY, Proprietor

JOHN F. COMMINS,

GENERAL LOAN AGENT

463 Ninth Street, - Oakland, Cal.

City and county warrants cashed, promissory notes discounted, Real Estate and Loans. Residence 870 East 12th Street.

The Lace House

(Corner Twelfth and Washington Streets
Tel. 1071—Red.

The H. C. Capwell Co.
(Incorporated.)

WE GIVE—
We give a discount of ten per cent on all dress linings. We guarantee the quality and price.

Good . . STOCKINGS
—AT REASONABLE PRICES

Our Hosiery department has a host of friends among the Stocking-buyers of Oakland. We sell good Hosiery at prices you can afford. Your money back for a pair of poor Stockings bought from us.

LADIES' FAST BLACK HOSIERY
A grand line of plain or ribbed, cotton, lisle or silk. We import Hosiery direct from Europe. Grades at 10c, 12½c, 15c, 20c, 25c, 3 pair for $1.00, 50c, 75c and $1.00 pair.
NOTE—Extra values at 15c, 20c, 25c and 3 for $1.00.

LADIES' TAN and OX BLOOD HOSIERY
This season, Oxblood and Bronze shades are in good demand. We show a good line at popular prices. Grades at 12½c, 20c, 25c, 3 for $1.00 and 50c.

LADIES' FANCY STOCKINGS—just in
Fancy Hosiery is coming in favor once more. Every first-class Hosiery department is showing them this year. Our assortment is exceptionally good. Solid colors, stripes, black boots with fancy uppers, Embroidered and open-work Slipper Hose, fancy Lace Work, etc., etc. Grades at 15c, 25c, 35c, 50c, 75c and $1.00 a pair.

HOSIERY FOR BOYS AND GIRLS
Stockings strong enough to defy the hardest wear a boy can give them, to the finest grade for the dainty daughter of the family. Children's hosiery is one of our greatest lines.

Children's Fast Black Stockings
Various weights and styles of rib. Grades at 10c, 12½c, 15c, 22c, 34c, 50c a pair.
NOTE—Try our school hose at 15c and 22c a pair.

Children's Colored Stockings—Late Styles
Under this head come tan, ox blood, bronze, pink, blue and cardinal shades. Grades at 12½c, 18c, 25c, 30c, 35c and 50c a pair.

INFANTS' HOSIERY—Cotton and Cashmere
Our line is all it should be. Baby stockings in black, tan and white. Prices 7½c, 12½c, 15c, 20c, 25c, 35c, and 50c a pair.

NOW WE HAVE IT. YOU WANT IT
The Stocking Supporter that supports the stocking. Won't slip, become unfastened, nor tear the finest hosiery. They have a Rubber Button in place of metal. This does the work. See them. Grades at 12½c, 15c, 20c, 25c, 30c, 35c to 75c a pair. You will never use another after trying the one with the "Velvet grip."

SPECIAL
Ladies' Button Clasp Hose Supporters, with belt, block only, at 8c a pair.

HE SCORNED HER HAND.

How Dr. G. C. Pardee Received His Father's Second Wife.

Bowed Stiffly, Looked at His Dinner Plate and Was Silent.

The deposition of L. M. Morse, a farmer living near Lodi, was received yesterday to be used in the Pardee will contest. Mr. Morse's wife is sister to Mrs. E. H. Pardee, and he called on Dr. and Mrs. Pardee at their home seventeen years ago, immediately on their return from Lake Tahoe.

Being in ill health and sixty-five years of age Mr. Morse is unable to come to Oakland to attend the trial, so his deposition was taken.

"I remember the marriage very well," said Mr. Morse. "I called upon them with my son George immediately Dr. E. H. and Mrs. Pardee returned from Lake Tahoe. We were in the dining-room when George Pardee came in from the hall. As soon as he entered, Mrs. Pardee said, 'How do you do, George,' at the same time she extended her hand to him, making an offer to shake hands, but he repelled it. He refused to take her hand, made a stiff nod and sat down at the table without making any reply at all to her welcome.

"George did not speak, but looked at his plate and contented himself with being silent. He was staying at the home part of the time, but not regularly, and on the occasion of our visit the doctor and his wife had just got back from their tour to Lake Tahoe. I am certain it was the first time that George and his stepmother had met after the marriage. I know it of my own information, but am not sure whether I was told so by George or Mrs. Pardee, but I know it was one of them.

"My wife and Mrs. Pardee are sisters, but I have no interest in this contest. These facts which I have related all occurred at the late doctor's house in 1879."

According to Mr. Morse it must have been a memorable dinner. Dr. E. H. Pardee sat at the south end of the table, Mrs. Pardee at the frigid north, Dr. G. C. Pardee on the east, facing Mr. Morse and his son, who sat on the west side. These facts Mr. Morse remembers well, because the conversation at the dinner table was so limited that there was very little to think about except the positions the various people occupied.

An Awful Accident.

By Associated Press to the Tribune.

DES MOINES, Iowa, April 22.—The infant daughter of John F. Buckley was accidentally hung by her bonnet strings catching on the limb of a tree. The little girl was about 5 years old and had been playing on the porch, but a few minutes before the accident. Her bonnet strings were tied twice around her neck to keep the bonnet in position more securely.

She slipped when climbing on a dwarf cherry tree and the strings caught on a twig projecting not more than an inch.

Decide to Discontinue.

By Associated Press to The Tribune.

OSHKOSH, Wis., April 22.—Twenty-four members of the National Manufacturing Company, commonly known as the sash, door and blind trust held a meeting in this city yesterday. The meeting was called for the purpose of disbanding and adjourned sine die.

The courts have restricted the operations of the organization to such an extent that it was decided to discontinue operations.

THE VICTIM OF A VOICE.

A Young Woman Whose Ears Ring With Long Distance Cursing.

The Alleged Victim of a Young Palo Alto Man's Malevolence.

A beautiful young woman called on Chief of Police Lloyd and asked protection from an enemy, who, she said, had determined to torment her to death.

The Chief saw immediately that the woman was a "harmless," so he sent her over to the Health Office.

"There's a man over there named Shafer," said he, "who looks after such cases as yours."

The woman then called upon Paul Schafer and told her story.

"I am thirty-five years old," she said, "and I live at 553½ Seventh street. For years a man named Rosebud, who lives at Palo Alto, has been exerting a strange influence over me. He follows me with his voice, and night and day I can hear his voice in my ear. It is continually cursing me. I am not a spiritualist and do not believe in spirits, but I know that Rosebud has the power to exert that evil influence. Hark! he's talking to me now. He says he has put five men on my track and that I cannot escape him. You may think I'm crazy, but I'm not."

Dr. Bradley happened along at that time, and as Schafer was becoming rather uneasy the clerk turned the woman over to the doctor.

Dr. Bradley took the woman back to the Chief's office, but the Chief was not in, so she was left with Clerk Gardiner.

Gardiner's experience with insane people hasn't been of the pleasantest order. He has had a narrow escape from several of them, among them being Samuel Speckman, who wanted to be Chief of Police, and old man Bernays, whose malady was similar to the woman's, so the clerk did everything in his power to pacify her. He promised to write to Rosebud and to keep that gentleman under police surveillance, and the woman left with her mind comparatively easy, much to Gardiner's gratification.

SCIENCE OF MEDICINE.

An Interesting Meeting of the California Medical Society.

An interesting session of the California Medical Society was held yesterday in San Francisco.

A paper was read by Dr. A. M. Taylor of Oakland and Dr. E. H. Woolsey opened the discussion in regard to safeguards for people accused of insanity. He stated that insanity was increasing so rapidly that, in a few decades the insane will be so numerous that the sane will have to build asylums of refuge for safety.

Dr. Woolsey then advocated surgical treatment as a preventative for the increase of insanity.

A paper on the treatment of tuberculosis by oxytuberculine by Dr. J. O. Hirschfelder was discussed by David Starr Jordan and Joseph Le Conte.

Dr. E. H. Woolsey was elected second vice-president for the ensuing year and Fresno was decided upon as the next place of meeting.

Pure Food Delegates.

Governor Budd has appointed Senator Fred Stratton of Oakland and Assemblyman H. E. Wright of Berkeley as delegates to the Pure Food Congress which convenes in San Francisco April 30th.

WANT THE RAILROAD.

Plans Being Arranged to Bring the Valley Line to Oakland.

CITIZENS TALK BUSINESS.

The Committee of Fifteen Ready to Make Definite Overtures.

A NEW FERRY CONTEMPLATED.

Car Shops and the Terminal Urged for This City.

Oakland's progressive committee of fifteen representative business men met last night in the office of Mayor Thomas and consulted on plans whereby the Valley Railroad could be brought in to this city. The meeting was an enthusiastic one and will doubtless result in some material action in the direction desired.

Besides the committee several interested citizens were present. The members of the committee are: Mayor W. R. Thomas, J. P. Taylor, W. V. Witcher, J. R. Talcott, F. K. Mott, W. B. Pringle, W. R. Davis, E. A. Heron, George C. Pardee, E. C. Sessions, J. A. Britton, J. F. Towle, M. J. Keller, Robert Smilie, D. E. Collins, and Webb N. Pearce.

Mayor Thomas called the meeting to order, and as this was the first general gathering, the matter of choosing permanent officers was first taken up.

W. R. Davis nominated the Mayor for chairman and the motion unanimously prevailed.

W. R. DAVIS TALKS.

Webb N. Pearce was elected secretary and then W. R. Davis spoke, saying:

"I gathered from the reports that the railroad people felt predisposed to make a terminal here, coming in from the north. They said considerable about the question of rights of way and suggested that our people make some proposition to them, though I do not know that any definite declaration was made.

"They answered the question direct," interposed Mayor Thomas, "and said that they did want to come to Oakland, and would get in here, if they could, from the north. They did not want to give us the go-by, and it is certain they want to come here, if they can."

"When it was asked whether they would consider coming in on the California and Nevada line," continued the Mayor, "they did not say it would be acceptable, but that they intended to have their engineer make surveys along the route to see what could be done."

The discussion then took a general turn and it was the prevailing idea that some terminal should be found north of Seventh street, toward the western end of the city.

MR. MOTT'S OBJECTION.

"There is an objection to a ferry line north of the Southern Pacific Company," declared Mr. Mott, "for boats would of necessity, have to go on the north side of Goat Island to avoid any collision. It would be far preferable to get a water landing on the creek, at its western extremity, but no property is there to offer."

Mr. Sessions did not agree with the creek plan, if the wharves were to be built into the estuary, for it will be an obstruction to commerce.

Mr. Davis explained to the committee the boundary lines of the water front. The question of the pier-head line was gone into so that the members could understand the situation and would know at what points a wharf would be possible. Owing to these government lines the bridge of the California and Nevada road at Emeryville must stop building where it is or else the line would have to be bridged with a long and expensive trestle, it being against the law to drive piles further out.

Mr. Davis asked what would be the character of the railroad coming in and whether it was intended to have car shops here.

The Mayor replied that he believed a general traffic was to be carried on and that the car shops would be located outside.

SHOPS MAY COME HERE.

It developed in the course of the talk that Point Richmond was to be used for shipping wheat almost exclusively, while the main shops would be at the terminus—presumably here.

The language of Vice-President Watt, "We are at Point Richmond, on our way to Oakland," was quoted to show that the round-house and a large part of the plant was intended to be located in this city.

Mr. Davis picked up the thread of conversation. "If this committee," he said, "is going to pay damages and find a right of way for the company, we must have money. If this is sought for a right of way that means a complete terminal, with car shops and a ferry, it will be comparatively easy, but if we are only going to furnish a right of way for a ferry, it will be an entirely different matter.

"It will make a great deal of difference in raising our needed money if there is merely to be a ferry. The first thing we should know is just what they intend to do before we can work intelligently."

Mr. Towle thought it was hardly to be presumed that the company would have two ferry systems, one from Richmond and the other from Oakland. He believed appearances indicated that traffic would all come through Oakland if the terminus was here.

M. J. Keller spoke, agreeing with Mr. Davis' views on the money question.

SOUTH OF SEVENTH STREET.

"If you try to get that terminus south of Seventh street," he said, "won't that offset very largely the amount of subscriptions that will be necessary to get it there?

"As regards the benefit to accrue to Oakland by another ferry, the opinion of the average property owner is the one to consider more than that of the merchant. If a new ferry were to be established north of Seventh street and south of Emeryville, don't you think it would benefit all of us and our property by bringing the large number of people here? It is the duty of our committee to get the railroad in, but not to decide on the terminal point at present. We should learn more from the Valley Road people and then we can go ahead."

FINDING A PLACE.

Councilman Pringle thought the railroad projectors had consented to a conference in order to gain information. "They wanted us to find out what we could offer them and how they could get in here successfully," he said. "When they left it was with the understanding that we would look around and see what we could do. First, we should aid them in finding a place for their terminus and then get a right of way to it. We should have the railroad shops here, for it means the employment of a great many men. They wanted us to suggest something, but seeing that we were not organized sufficiently, decided to look about themselves and later tell us what could be done. In the meantime we were to formulate some definite plan to get them here."

EXECUTIVE COMMITTEE.

E. A. Heron suggested that an executive committee of five be appointed by the chair, to ascertain what the railroad wants and what rights of way can be reasonably assured.

M. J. Keller wanted resolutions passed to the effect that the committee believes it is able to secure a right of way into Oakland, in order to get the matter properly to the front.

Others thought differently, some being of the idea that a number of suitable terminals should be determined on first.

The Mayor believed the executive committee was a good idea. It was put in the form of a motion and carried. The following were chosen: E. A. Heron, W. B. Pringle, M. J. Keller, E. C. Sessions and W. V. Witcher.

Mr Keller then offered the following:

"Resolved, That the committee shall offer the best efforts to get the Valley Road into Oakland, the amount of the financial aid to be determined by the location of the terminal."

It was unanimously carried.

CONDEMNATION.

W. R. Davis mentioned the fact that neither the committee nor the city could bring condemnation suits in order to get rights of way, but the railroad could do so.

E. A. Heron suggested that the committee could incorporate as a Terminal Corporation and thus be able to bring suits.

It was finally decided, however, that the subject was somewhat premature at present.

The question was brought up as to whether the railroad people expected Oakland to furnish a complete right of way from here to Point Richmond. Some thought this was the idea, while others believed a route from the charter line in was the only matter involved. It was decided to leave the question with the executive committee.

The committee then adjourned to meet again at the call of the chair, when reports will be received from the sub-organization.

THE DISPUTE OVER.

The Field Day Between Berkeley and Stanford Will Take Place Saturday.

The big field day between atheletes of the University of California and Stanford will come off Saturday as scheduled, for the differences existing relating to the counting of points and the location of the bicycle races have all been amicably settled.

At 3 o'clock yesterday afternoon Prof. Angell, representing Palo Alto telegraphed to the University of California managers, that the student body of Stanford had decided to leave the disputes to the Berkeley athletic committee acting in conjunction with Prof. Clapp, representing Palo Alto.

A meeting was at once held at which it was decided to hold the races on the velodrome track and to fix the points for scoring in the field events at five for first, two for second and one for third.

This is practically a Stanford victory, but it nevertheless is pleasing to the Berkeley boys, for it makes the field day an assured thing.

WELDON AND THE WATCH.

Constable Weldon of Brooklyn Township, is highly indignant at the suit brought against him over a watch which it is claimed he was ordered to sell on an execution from the court. Weldon declares, no such order was ever made and that he has never been given any execution papers. He says the complaintant loaned him the watch to wear, while his was being repaired. The chronometer is a very old silver affair and is not worth over $3.

A YACHTING ANNEX.

The Reliance Club Directors are considering forming a yachting and boating annex to the progressive organization. A special meeting of the directors was held Tuesday night, at which some yachtsmen brought the matter to the attention of the club men. It is very favorably thought of and some action will be taken before long. If the scheme is entered into a fine boat house will be built on the estuary.

J. Cal Ewing, Charles Lovell and Herman Tubbs were appointed as a special committee to look into the matter.

COUNTY ASSESSMENTS.

The force of deputies in the Assessor's office, is busy figuring up the assessments for next year. There will be little change in property valuations and in very few instances will there be a raise. The assessment on corporation holdings will be practically the same as last year.

THE ADAMS PROPERTY.

The contract for sewering and grading the Adams estate property has been let to Kimbal Easton and A. R. Wilson. The bond of the contractors has been recorded. It is in the sum of $3,500.

A Battalion Drill.

A battalion drill will be held in the triangle in front of the postoffice by Companies A, F and G of the N. G. C. this evening.

"The Spring storms strike hard those who are thin in flesh, whose system is weak and nerves irritable. The sharp, cutting pains of neuralgia tell when the blow has taken effect. Why wait for the signal? Scott's Emulsion of Cod-liver Oil with Hypophosphites will feed and strengthen weak nerves. It should be taken as a preventive in every case of weakness and nerve exhaustion. "Early prevention is better than cure." So says the wise man.

For sale by all druggists at 50 cents and $1.00.

SCOTT & BOWNE, Chemists, New York.

VIGOR OF MEN
Easily, Quickly, Permanently Restored
Weakness, Nervousness, Debility,

and all the train of evils from early errors or later excesses; the results of overwork, sickness, worry, etc. Full strength, development and tone given to every organ and portion of the body. Simple, natural methods. Immediate improvement seen. Failure impossible. 2,000 references. Book, explanation and proofs mailed (sealed) free.

ERIE MEDICAL CO., 64 NIAGARA ST. BUFFALO, N. Y.

A CASE OF MIXED DRINKS.

That Estuary Keg of Beer and Officer Sherry's Story.

The Reclamation of the Tipple Arouses Josephs' Anger.

As regards the assault which Attorney Josephs alleges Officer Sherry made on a man named Perry, growing out of the sinking of a keg of beer in the estuary last Saturday night, Sherry himself has something to say.

"The California Yacht Club lost a keg of beer in the estuary," he said, "and it was fished up by a couple of men and taken to the yard of the house in which Josephs' father lives. He found the keg there and that is what is making Josephs so greatly interested in the matter. I am a member of the club and myself and another person learned of the whereabouts of the keg. The keg was lost in this manner. It was a difficult matter to get it from the wharf into the boat, so I told them to throw it into the water and that it would float. I have seen kegs of beer thrown into the water before and seen them float. They have always been able just to keep a little above the sinking line. But this keg had a ten-pound faucet and that pulled it down to the bottom. The boys got some grappling irons and tried to bring the keg to the surface, but they did not succeed. Then Perry and this other man got to work, and, ten minutes later, the keg was taken out and carted away. When we heard where the beer was, we went after it and found the keg was being emptied. We were willing to let them have the beer, but wanted them to return the keg. When we saw them drinking the beer, I said to them, 'Who owns this beer?' I put this question to them twice and got no answer. I then said to the man who was with me that as nobody seemed to know who owned the beer, we might as well take it, claiming that it belonged to the California Yacht Club. They said that the beer could not be touched unless we paid them $2.50 for it. We told them to drink the beer but to return the keg, and they refused even to do that. The keg of beer was worth only about $1.75. Perry was sitting on a fence and began to talk, and I told him if he had anything to say to me to get down on the ground. He wanted to know what I would do with him if he got down. I told him I would take him to the foot of Broadway, and he asked what I would do with him there, and I told him that I would put him under arrest. There were some more words, and finally Perry got in the way and I pushed him aside. They tried to make it appear that it was a boy who had fished up the beer, but that is clearly impossible."

No temperance beverage equals Kops Cheer.

May Be Cured.

Mrs. Annie Mackin, the young San Francisco widow, who has been confined in the county jail owing to her peculiar actions, was examined as to her sanity yesterday afternoon by Judge Ellsworth. It was apparent that the woman was not insane though she is suffering from melancholia. The physicians advised that she be kept in jail for a few days, where it is thought, under careful treatment, she can be easily cured.

Pure spices, 25c per pound at the New York Tea Co., 859 Broadway, near Seventh St. Tel. Black 3862.

Avoid Lung Poisoning.

Science is rapidly gaining the upper hand in its destruction of disease germs. The latest device is Dr. Weschke's Antiseptic Diaphram for telephones and speaking tubes, handled by James J. Cadogan, of this city. This appliance strikes squarely at the root of one of the greatest sources of lung poisoning known to the physician.

BEECHAM'S PILLS for stomach and liver ills.

A Meeting Postponed.

The annual meeting of Trinity Episcopal church was to have been held Tuesday evening, but a quorum could not be mustered. The meeting has been reset for Thursday, the 29th inst.

YOUR LUNCH IN SAN FRANCISCO
The Montgomery Street Coffee and Lunch House, 426 Montgomery street, H. H. Hjul, proprietor, makes a specialty of fresh eggs, pure milk and cream, best coffee, tea and chocolate. Separate department for ladies.

The Press Clipping Bureau
510 Montgomery street, San Francisco, furnishes all newspaper clippings on all subjects, business and personal.

Mother's Mush—Made in Oakland.

Bay City Flour makes the best bread.

QUAIL SHOOTERS,
Pointer pups for sale, $10 each. Sire, Varney's celebrated Black Joe pointer, "Rex." Dam, "Dotty," from Cracker Kennel. Both sire and dam from imported stock and thoroughly trained for practical quail shooting. Address Wallie Thomas, Livermore.

Bay City Flour—ask your grocer for it.

Bay City Flour is pure.

Paper
cardboard, envelopes, etc., at BROWN'S PAPER HOUSE, 417 Tenth St.

PROVING
The pudding is best done by the eating. Our Belle of Boquet whisky needs to be sampled to be loved. It is a guaranteed whisky with a brand, a trademark and a reputation. Sold for what ordinary whisky sells for. Jos. Boquet, N. W. cor. Thirteenth and Washington.

FRESH AND PURE CANDIES.
Turkish nugget 30 cents per pound. French candy 25 cents per pound. Plain candies 10 cents per pound. Wm. Nylander, 1010 Washington street. Branch stand, City Market.

CASTORIA.
The handwriting signature of Chas. H. Fletcher is on every wrapper.

ADVERTISEMENTS.

America's Choicest Gift
$60 For 1897 Waverley BICYCLES. At the
OAKLAND CYCLERY, 1427 BROADWAY
Riding Academy on the ground floor, 50x80 feet space.
High-grade machines to rent by the hour, day, week or month.
Complete line of sundries and a fully equipped repair department.
Rent wheels and repairing called for and delivered, free of charge.
TELEPHONE MAIN 118.
OAKLAND CYCLERY
C. G. FIELD, Mgr.

PIERRE LOUSTALOT
WHOLESALE BUTCHER
SHEEP, LAMBS, CALVES AND HOGS
BOUGHT, SOLD OR KILLED ON COMMISSION
Consign all Stock P. LOUSTALOT, Stock Yards, Oakland. Telephone Red 3213
Address Mail, Golden Gate, Cal. Telephone Red 3211.

5c per Day . . .
It is Possible to Do Your Cooking with a
GAS STOVE
for the above amount.
Ask Your Neighbor Who Uses a Stove
—AND—
Inquire at Gas Office.
Stoves Placed for $12.00!
5c
PER DAY

NEVADA LIVERY AND BOARDING STABLE
REMOVED TO SEVENTH ST., near Market
OAKLAND, CAL.

Particular Attention paid to Boarders.
Ladies' and Gentlemen's Riding Horses a Specialty. Telephone 418.
Hacks at All Hours. N. E. RIGNEY, Prop

Dashaway Stable!
F. R. WILLIAMSON, Prop.

370 ELEVENTH STREET
Between Franklin and Webster,
OAKLAND, CAL.
Livery, Sale & Boarding Stable
Special Attention Given to Boarders and Country Patrons.
TEL. 645.

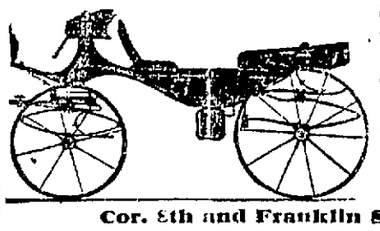

Carriages and Wagons of All Descriptions Manufactured
Every Description of Carriage and Wagon Repairs done.
SOHST BROS.
Cor. 8th and Franklin Streets. Tel. 887.

SUNSET DAIRY.
Our milk has been tested and found to have the Highest Per Centage of Butter Fats. Address orders to
F. A. MORRELL,
SUNSET DAIRY, P. O. Box 584, Oakland, Cal

BROWN & McKINNON —OLDEST— Merchant Tailors IN OAKLAND.
We carry a full line of desirable staple goods and latest novelties.
. . . FALL GOODS JUST IN . . .
Evarts Block - - - - 1108 BROADWAY.

ICE CREAM 5c a dish. All kinds of soft drinks mixed by an expert. Finest Candies and Confections. Branch San Francisco store.
THE EUCALYPTUS ICE CREAM PARLORS
George Edwards, Prop. 480 Seventh Street

SOMETHING NEW
Everybody invited to inspect our $3.00 Calf Shoes, made to order, good fit, good workmanship, good wear guaranteed.
C. G. HALLMEYER,
24 San Pablo Ave., Opp. City Hall.

SOFA BEDS & COUCHES
Couches from $3.50. Repair Work Artistically Done
P. BERTIN Art Upholsterer
HAVE YOU SEEN THE BERTIN SOFA BED?
916 Franklin Bet. 9th & 10th.

LOTS

Of Money Saved on

Crockery and Chinaware

at

Great American Importing Tea Co.

MONEY SAVING STORES:

1053 Washington St. Oakland.
917 Broadway, "
131 San Pablo Ave. "
1510 Seventh St. "
616 E. Twelfth St. "
1355 Park St., Alameda

Headquarters, 52 Market St., S. F.

Operating 100 stores that's why we sell so cheap. Good reason?

SMALLPOX IN THE JAILS.

American Prisoners in Cuba Subjected to the Disease.

Weyler's Opposition to Allowing Correspondents to Go Free.

By Associated Press to The Tribune.

NEW YORK, April 22.—A dispatch to the Herald from Havana says:

"Smallpox has made its appearance in Cabanas prison. One Melton, an American correspondent and a member of the Competitor crew, contrived to send a note to friends here, under date of April 18th, in which he says:

"Smallpox has appeared in cell No. 4, in which there are four Americans. One prisoner has died and three others have the disease. I nursed a friend named Gonzales, not knowing he had smallpox, and so I suppose I will have it. I can only hope for the best.

"This information was carried to General Lee and he promptly informed the United States government of the state of affairs and also wrote to Acting Captain-General Ahumada, inquiring if the report about smallpox in Cabanas were true and what steps had been taken to guard the health of the Americans imprisoned there. A reply was received making no statement of the prevalence of the disease in the prisons, but stating that the Americans would be vaccinated at once. It is thought here that the appearance of smallpox will make the American government press for the release of Melton and others, as it is understood Spain has practically decided to liberate them. General Weyler is an obstacle to the release of any Americans. He said last week in Santa Clara that Americans were set at liberty without good cause.

"General Weyler's recent declaration that Santa Clara is pacified means that official news of fighting there will be megre. Nevertheless he admits himself that within three days of his declaration of tranquility more than ninety rebels were killed in the province. He says he will no longer require any troops to fill the places of his killed and wounded, which means simply that he has been told to expect no more soldiers from Spain.

"The situation in Banes, a seaport town in Santiago de Cuba, now commands attention here. The gunboat Galicia and the cruisers Neuva and Espana, and Reina Mercedes are waiting outside the narrow bay until three columns sent by General Weyler have had time to move on the rebels by land. The insurgents have held the town since Rolof's expedition landed there on March 25th. The harbor is one naturally capable of easy defense and it is said the insurgents have placed torpedoes in the channel. It is most difficult to learn any definite news of the recent operations there, but it is plain that the Spanish recognize the necessity of moving in force against the town and attempting to attack simultaneously by land and sea, for the purpose of preventing the rebels continuing to hold the port.

"General Gomez, according to the last reports, left Arroyo Blanco District and moved nearer to Trinidad. There is a rumor that he may be elected President of the Cuban Republic to succeed Cisneros. Another idea is that he has decided to contest the possession of Banes and many who thought his siege of Arroyo Blanco was a ruse to entice General Weyler into the country where a moderate force might be attacked to advantage, now believe that Weyler's move toward Banes will meet a steady resistance which will add to the evidence already piled up to disprove General Weyler's declaration of pacification."

Everybody in Storbeck, Austria, over five years of age, is a chess-player. The game is taught in the schools.

SEWALL SELECTED.

McKinley Announces Him as the Minister to Hawaii.

By Associated Press to The Tribune.

WASHINGTON, April 22.—The President today sent the Senate the following nominations:

State Department—Harold M. Sewall of Maine to be Minister to Hawaii.

Treasury Department—Thomas H. Phair of Maine to be Collector of Custom of the District of Aroostock, Maine.

James S. Harriman, Maine, Collector of Customs of the District of Belfast, Maine.

GOOD FOR BEET FARMS.

The Great Sugar Trust to Invest Heavily in This State.

Claus Spreckels Includes a Deal That is of Great Importance.

Claus Spreckels has made a deal with the sugar trust which is of great importance to the State and possesses much interest for Alameda County, where the growing of beets is largely on the increase.

By the terms of the agreement with J. E. Searles, secretary of the American Sugar Refineries Company, there will be a remarkable development in the beet sugar industry in this State.

Mr. Spreckels made the following explanation of the deal:

"By this transaction," he said, "the trust did not, as you will perceive, secure a controlling interest in the factory. That is still in my hands, so that we will always be in a position to compete in the open market. It is understood that the trust will co-operate with me in the work of developing the beet-sugar industry in this State by the erection of a number of factories as fast as they are required. Their establishment will depend, of course, on the rapidity of the growth of sugar-beet plantations. It is also their intention to develop this industry throughout the United States.

"This will mean a large investment of Eastern money in our State, the enhancement of land values wherever sugar beets can be grown and the resulting prosperity of the adjacent and surrounding country. It has been repeatedly demonstrated that the profits of sugar-beet growing are larger per acre than for any other crop that can be grown on the same land."

Mr. Spreckels quoted figures from actual result s showing that where 225 acres planted to barley returned but $12.75 per acre profit, the very same land in sugar beets netted $59.33 per acre. In another instance about the same quantity of land on an investment of about $10,000, including $7 per acre for rent, returned the sugar-beet grower a profit of over $7,000.

"Another important outcome of this new arrangement," continued Mr. Spreckels, "is that the price of sugar will be equalized throughout the United States. At the present time the price is about a half cent higher on the Pacific Coast than in the East, and this induces many large local consumers of sugar to go to China for their supplies. When all the details of the new deal are carried out the prices on the coast will be reduced to what the ruling figures are in the East."

Mr. Spreckels stated that in a year from now the two factories at Watsonville and near Salinas will be able to supply the whole Pacific Coast with sugar. He also took occasion to say that the trust did not control either the Watsonville beet-sugar factory or the Western Sugar Refinery—that they simply owned an interest in each of these establishment, neither of which was in the trust.

A BRIDE OF JACK HOWARD

Was the Late Suspect the Husband of a Woman in Oroville?

A Charge That He Deserted and Then Assailed Her Character.

John Howard, who so narrowly escaped from the clutches of the law on a charge of aiding in the murder of Anne Johnson, may have more trouble on his hands, if a letter which has been received by the District Attorney, states facts.

It comes from Oroville and is signed by Mrs. C. V. Howard, who claims to be the wife of the man. The epistle is addressed to Mr. Snook and reads as follows:

"Will you kindly informe me if John A. Howard is a divorced man or not. I was his legal wife, if I am not so yet. I never had no notice of any divorce proceedings at all. If he is not a divorced man, I would like to send you a piece that he put in the paper about me which I can prove is a falsehood and I would like your advice about it and oblige me by answering this note immediately. Yours respectfully,

"CLARA HOWARD."

"Address—Mrs. C. V. Howard, Oroville, Cal., Butte Co., care of Mrs. Joseph Wallisn."

LITTERELL GUILTY.

The Metropole Burglar Must Go Behind the Bars.

The Litterell burglary case was concluded the first thing this morning before Judge Ogden and the jury was charged. The twelve tried men and true were out less than fifteen minutes when they returned with a verdict of guilty of burglary in the first degree.

Sentence was continued until next Wednesday.

At the conclusion of the trial the jury was discharged from service again this term, as a new panel has been drawn.

Reliance Wins

The Reliance Club baseball nine beat the University of California ball tossers yesterday afternoon on the Berkeley campus. The score was 15 to 11. J. Cal Ewing acted as umpire.

Arrived.

By Associated Press to The Tribune.

NEW YORK, April 22.—Arrived: The Trave, from Bremen and Southampton.

TWO HEARTS BEAT AS ONE

The Nuptials of Miss Marie J. Lord and George Hubert Herrold.

A Pleasant Event at the Home of Mrs. E. W. Darling in East Oakland.

There was a pretty home wedding in East Oakland yesterday at noon when Miss Marie Juliet Lord and George Herbert Herrold were united in marriage by Chaplain Macomber of Angel Island, an old friend of the bride and her family. The ceremony was performed at the home of Mr. and Mrs. Darling, 554 East Sixteenth street and had all the attractive features that characterize a home wedding. The pretty bride was attended by Miss Laura E. Luers as maid of honor while little Geraldine Gutterson was ring bearer. T. Walter Searls of San Jose was best man.

The bride wore a plain white satin gown trimmed with exquisite point lace. A diamond pin, the gift of the groom, fastened the laces at her throat. Her bouquet was of bride's roses. The little ring bearer was in a dainty linen lawn frock and carried a white satin cushion on which the ring reposed. Miss Luers was prettily gowned in white organdie trimmed with lace. Her bouquet was of bridesmaid's roses. Miss Esther Macomber played Mendelssohn's wedding march as the bridal party approached.

The little ring bearer entered after the groom and his best man and was followed by the maid of honor. The bride entered, leaning on the arm of her father. The ceremony was performed in the wide bay window which had been lavishly trimmed with flowers.

The parlors were decorated with pink and white roses. The bay window where the newly-wedded couple stood to receive congratulations, was trimmed with roses and green ferns. From the ceiling was suspended by a lovers' knot a wedding bell of white marguerites lined with marigolds.

A dainty wedding breakfast was served in the dining room which was exquisitely decorated in yellow and white, the former color being given by the marigolds and eschsholtzias, white lilies and white marguerites formed a white back ground. The breakfast was served on small tables.

The bride is the only daughter of Mr. and Mrs. L. Lord, and came from Owattona, Minn., two years ago, with her parents to San Jose, where she met Mr. Herrold. She is a vocalist of considerable ability, having studied in King's Conservatory at San Jose and under Miss Veltz in San Francisco, since coming to Oakland last fall.

The groom is a rising young civil engineer and the oldest son of Mr. and Mrs. William Herrold of San Jose. He is a graduate of Stanford. After a ten days honeymoon spent at Highland Springs, Lake County, Mr. and Mrs. Herrold will reside at 415 North Fifth street, San Jose.

COURT NEWS

Divorces Ordered to Settle Some Lively Marital Fights.

Appraisements Filed and Orders Made in Several Cases.

In the divorce case of Catherine Finkernagel against Harry Finkernagel, the default of the defendant has been entered.

Constable Koch has appointed F. Cooley as a deputy constable.

E. B. Clark has started suit against E. A. Jones to secure payment of a $3,600 note, secured by property on Broadway and Moss avenue.

Letters of administration have been given to F. J. Brophy, in the estate of Isaac Jacobs.

Judge Hall has issued a restraining order, prohibiting James B. Lyons from disposing of any of his property and restraining the Southern Pacific Company from paying him his wages, while the wife's suit for divorce is pending.

GOING HOME.

Mrs. Eliza Tupper Wilkes Soon to Leave for Dakota.

Rev. Eliza Tupper Wilkes will soon leave for her former home at Sioux Falls, S. D., where her husband has recently been elected a civic judge. She will occupy the pulpit of the First Unitarian church next Sunday morning, when Dr. Wendte will preach at Stockton. Accompanied by her family she will sail for Portland, Oregon, May 3rd. A number of prominent Unitarians will also accompany her in order to attend the national conference of Unitarians, which will be held in that city. Those who will attend from Oakland are Rev. and Mrs. C. W. Wendte, Mrs. George E. Grant, Mrs. Charles W. Redington, Miss Bertha Shafter, Miss Theda Carter, Flora J. Forrest, Rev. William A. Alger and others. The Oaklanders expect to be absent ten or twelve days.

A USURER'S CLAIM.

A Relic of the Late Asa Fish Brought Into Court.

Lydia B. Fisk and Arthur G. Fisk, executrix and executor of the estate of Asa Fisk, the late San Francisco money lender, have started suit against Geo. F. Lamson, the insolvent auctioneer, to recover the payment of a $300 note secured by a mortgage on Dover street property. The note bears interest at 3 per cent a month and compounds monthly.

Lamson some time ago filed his voluntary petition in insolvency and Sheriff White was elected his assignee. Lillian Lamson, the talented actress, is a daughter of the defendant.

Chicago Live Stock.

By Associated Press to The Tribune.

CHICAGO, April 22.—Hogs, light, $3.90@$4.12½; mixed, $3.95@$4.12½; heavy, $3.65@$4.12½; rough, $3.65@$3.80;

Cattle, beeves, $3.85@$5.40 cows and heifers, $2@$4.40; Texas steers, $3.40@$4.40; stockers and feeders, $3.40@$4.45.

W. Kirkham of Lorin swallowed a dose of laudanum yesterday in an attempt to end his life. He was in a barber shop on the corner of Alcatraz avenue and Adeline street being shaved when he asked the barber for a glass of water, and attempted to swallow a dose of laudanum with it. The barber immediately called in Dr. Oberg, who managed to extract the poison with a stomach pump. Kirkham would give no reason for his action

DIED BENEATH THE WHEELS

Horrible Accident to a Visitor Named Brown From San Francisco.

Falls to Board a Running Train at the First Street Depot.

A half-drunken man was killed while trying to board the 10 o'clock Alameda local at First and Broadway last evening.

The man appeared at the ticket office just as the train was pulling out and hurriedly purchased a ticket. The agent, Miss Lizzie Tillson, says the man started to jump on the train, but missed his footing and was thrown under the wheels. Life was crushed out of the unfortunate and the body was frightfully mangled, the wheels passing lengthwise over the body.

The police were telephoned and responded with the patrol wagon, but, when it arrived the man was dead. The remains were taken to the morgue.

It was learned that the man's name was A. Brown and that he lived at Elgin Park, San Francisco.

Several cards and some soiled papers were found in the pockets of the dead man's clothes. One card bore the address of the California Stove and Iron Works at Third and Washington streets, for which firm Brown was employed as a traveling salesman.

Another was the card of George Waters, 303 California street, San Francisco. On the back of this card was written: "Frank Brown to Mary Anna Daly, both of this city. She keeps a grocery store on Thirteenth and Bermesa streets." On another paper was the address, 750 Broadway, Oakland, and there was a bill from Mrs. Dr. Tucker for $22 and a receipt from Lindlay McGregory for $3.25.

REAL ESTATE TRANSACTIONS

DEEDS.

WEDNESDAY, APRIL 21, 1897.

Jane Newton to R D Winters, SW Athol av 564.37 NW 4th av SW 148.96 SE 38.9 NE 147.3 NW 35 to beg blk B, Peralta Heights, $10.

S F & Okd Loan Assn to Jos & Eliza Doran, W 5th st 100 S Jones st S 77.6 x W 125 being lots 11, 12 and 13 blk 54, tract B, Bkly L and T I Assn, $10.

Matilda Erkenbrecher, Thos F & Ada Graber to A A Fink, lots 2 and 13 blk 1, lot 1 blk 3, lots 2, 3, 5, 6, 7, 12 and 14 blk 4, lots 4, 5, 16 to 19 blk 5, Sea View Park, QCD, $10.

Frank F & Juanita Candido to E C Hutchinson, W Byron st 260 N Bancroft Way W 101.42 N 40.01 E 20 E 92.26 S 40 to beg being lot 12 blk G, Bryant tract, $10.

Jane C Jones to Andrew Jones, lots 5 to 9, 21 to 25, blk K Map of Andrew Jones sub Bklyn Tp, grant.

Andrew Jones to Jane C Jones, lot 5 blk A, same, grant.

Henry Z & Sarah M Jones to Manuel R Fontes, NW Abbey st 150 SW Penniman av SW 75 NW 100 SW 25 NW 100 NE 100 SE 200 to beg being lots 11, 12, 13 and 43 to 46 blk 1, Allendale tract, $10.

Andy L Stone to E Elizabeth Rust, N cor Oliver st and Orchard av NE 50 x NW 140 being lot 31 Marion tract, $10.

Caroline A Towne to Mary W Smith, lot 1 of Towne's sub at Mowry's Station, $10.

Chas & Sarah Ginger to Bank of Livermore, lots 7 and 8 blk 39, Town of Livermore, $10.

S J & Emma Alden, Oren J & Grace E Mullen and Lydia Wade to E J Parker, N Milton st 225 W San Pablo av W 15 x N 100, ptn lot 18 Milton tract, $10.

Myron L Wurtz, W W Montague & Co, C Haven & Sarah E Hendricks by comr to George T Hawley, S Perry st 13 ft from N cor common to lots 7 and 8 blk B, lands Oakland View Hd Assn th NE 67 SE 99 SW 67 NW 99 to beg, being the NE 47 ft of lot 7 and SW 20 ft lot 6 blk B, Oakland View Hd, $1,463.

Chas W Gilbert to H W Bradley, Parcel of land on N side E-30th st bet 20th and 21st avs bounded on the W by lands of J Myrick, th N fm NE 30th st 212 th E 125 to lands of Johnson th S 212 to N E-30th st th W 125 to beg blk 105, $5.

Louis F Dunand to W E Young, SE 8th av 75 NE E-23d st NE 75 x SE 100 blk 144, Clinton subject to deed of trust, to S F Savings Union for $1,000, $10.

Hattie Quinn to Bartholomeo Solari, S Temescal st 250 E Cherry st S 136-9 E 50 N 137-10¾ W 67-9 to beg being lot 102 Sale Map of Temescal Park, QCD, $10.

Alex & Jenny S Ross to Helen W Wettstein, lots 6 to 9, blk 2105 Alden tract at Temescal, $10.

B Kelsey to Jacob Stutz, lots 1 and 89 Maxwell tract, QCD, $5.

Louis F Dunand to W E Young, E 8th st 100 N Delaware st N 46.2 x E 130 being lot 19 blk 63, tract B, Bkly L and T I Assn, $10.

Hugh & Anna S Hogan to Augusta Bengtson, S Bellevue st 790 E Fruitvale av E 35 x S 174, being lot 16 and ptn lot 17 Resub Bellevue tract, $10.

B E & Louise E Larthe to Marie L Crummey, Rerecorded 486 d 474, W Pearl st 120 N from N line lands fmly owned by Clark and Carpenter W 133 N 10 W 10 N 31 E 143 S 41 to beg, $10.

Baby buggies for $2.50 at Walter Mease's 1009-1011 Washington street.

THE ANHEUSER-BUSCH SALOON.

At 477 Ninth street, is now directed by Messrs. Fred Bandle and A. Radecker, who have succeeded Messrs. Herbert & Sonderleiter. There may be obtained the clear, creamy beer of the Anheuser-Busch Co. on draught—a marvelous beer, which is famed the world over.

WORD ON FOUNTAIN PENS.

We make a special offer of 25 per cent. in exchange for your old pen for a new aterman pen. N. H. LUSSIER & CO., 912 Broadway.

Bay City Flour makes the best bread.

OUR BARBER SHOP.

Our barber shop is clean and new and a place for men in a hurry. Eighth street, near Tribune office.

THE LATEST IN STAMPS.

Sixteen for 25c or 24 for 50c; two styles, at the NOVELTY STUDIO, 508 Broadway.

Mother's Mush is a breakfast delight.

GOOD COAL OPINIONS.

Everyone is pleased with our $8.00 coal. It burns long and well. Pacific Coal Co., Tel. Main 24, 365 Sixth st.

HERRICK'S CORNER.

Is the place to buy the best, freshest cigars and tobacco. Convenient and cosy. Southwest corner Washington and Tenth street.

Five pounds of good coffee for $1 at the New York Tea Co., 850 Broadway, near Seventh st., Tel. Black 2062.

Our Mother's Mush is made in Oakland.

CASTORIA.

The fac-simile signature of Chas. H. Fletcher is on every wrapper.

The lion-hunter needs steady nerves. If he misses the lion's eye, his life is surely lost. The lion-hunter is not the only man who needs steady nerves. The business man nowadays needs them. He must have them if he would bear the strain of business competition and be successful. A man with shaky nerves stands a mighty poor show in the business world of to-day, where he must hit the bull's-eye of fierce competition many times in a day. Steady nerves are dependent upon pure blood, and to have pure blood one must have a perfect digestion.

Dr. Pierce's Golden Medical Discovery goes to the seat of the trouble. It is not a sedative. It makes the nerves steady by furnishing them with proper nutriment. It corrects all disorders of the digestion. It invigorates the liver. It makes the blood rich and pure in nutriment. The nerves receive their proper nourishment from the blood and soon become strong and steady. Business men recognize the value of the "Golden Medical Discovery" and thousands have testified to its virtues. Druggists sell it.

"Having suffered for several years with indigestion," writes: Samuel Walker, Esq., of Parksburg, Chester Co., Pa., "I concluded to try your valuable 'Golden Medical Discovery.' After taking five bottles I was entirely cured. I also suffered from bladder trouble, which was also cured by the 'Discovery.' I feel like a new man."

Dr. Pierce's Common Sense Medical Adviser is a book of 1,008 pages and over three hundred illustrations, some of them colored, all fully explained. This book is free. It has been selling for $1.50. Now you may have it in all its usefulness, and in strong paper covers, for 21 one-cent stamps, which pays the cost of mailing *only*, or in cloth binding for 31 stamps. Address, World's Dispensary Medical Association, Buffalo, N. Y.

IF YOU WISH

To enjoy the day properly you must order your Sunday dinner from

L. C. BEEM,

New City Market,

S. E. Cor. 12th and Washington Sts.

TELEPHONE 355.

MADE ME A MAN

AJAX TABLETS POSITIVELY CURE *ALL Nervous Diseases*—Failing Memory, Impotency, Sleeplessness, etc., caused by Abuse and other Excesses and Indiscretions. *They quickly and surely* restore Lost Vitality in old or young, and fit a man for study, business or marriage. Prevent Insanity and Consumption if taken in time. Their use shows immediate improvement and effects a CURE where all others fail. Insist upon having the genuine Ajax Tablets. They have cured thousands and will cure you. We give a positive written guarantee to effect a cure in each case or refund the money. Price 50 cents per package, or six packages (full treatment) for $2.50 by mail, in plain wrapper, upon receipt of price. Circular free.

AJAX REMEDY CO., 59 Dearborn St., Chicago, Ill.

For sale in Oakland by Osgood Bros., 852 Broadway, and J. D. Byrne, druggists.

CHAS. H. WOOD

CORRECTLY FITTED

1001 WASHINGTON ST. OAKLAND

CRELLIN PHARMACY.

Examination free. Spectacles and eye glasses, all grades and qualities. Oculists' prescriptions filled at lowest rates. Spectacles repaired. The Invisible Common Sense Ear Drums.

The O. R. & N. Co.

DISPATCH FAST STEAMERS

To PORTLAND

From Spear-street Wharf, at 10 a. m.

FARE {$12 First Class / $6 Second Class} including berth & meals

SCHEDULE OF SAILINGS:

COLUMBIA.....April 23, May 3, 13, 23
STATE OF CALIFORNIA.....
.....April 28, May 8, 18, 28

Through tickets and through baggage to all Eastern points. Rates and folders upon application to

F. F. CONNOR, General Agent, 630 Market street.

GOODALL, PERKINS & CO.....Sup'ts

ANAPHRODISIC

STRONG AGAIN

New Life, New Strength, New Vigor. From PROF. DR. RICORD of PARIS, is the ONLY remedy for restoring strength UNDER GUARANTEE, and will bring back your lost powers and STOP FOREVER the dangerous drains on your system. They act quickly, create a healthy digestion, pure, rich blood, firm muscles, rugged strength, steady nerves and clear brain. Imported direct from Paris. Price per box, directions enclosed, $2.50. For sale by all druggists. Mail orders from any person shall receive prompt attention.

DR. V. CONDOROY,

Agent and Manager for U. S. A., 460 Quincy Building, Chicago, Ills.

For sale at OSGOOD BROS., N. E. cor. 7th and Broadway, Oakland.

POSTUM CEREAL

THE GRAIN COFFEE

MAKES RED BLOOD ASK YOUR GROCER FOR IT

PROBATE NOTICE.

In the Superior Court of the County of Alameda, State of California.

In the matter of the estate of Gustaf Ljung, deceased.

Notice of time set for proving will, etc. And application for letters of administration with will annexed.

Notice is hereby given that a petition for the probate of the will of Gustaf Ljung, deceased, and for the issuance to Hilda Stuart of letters of administration with the will annexed, has been filed in this court, and that Monday, the 3rd day of May, A. D. 1897, at 10 o'clock A. M. of said day, at the court room of Department No. 4 of said court, at the Court House in the City of Oakland, in the County of Alameda, has been set for the hearing of said petition, when and where any person interested may appear and contest the same, and show cause if any they have why said petition should not be granted.

Dated April 21, 1897.

FRANK C. JORDAN, Clerk.

J. A. MITCHELL, Attorney for Petitioner, 218 Spreckels Bldg, San Francisco.

E. E. Kingley will give the next lecture in the series now being given before the Berkeley section of the Socialist Labor party, in Stiles Hall. His subject will be, "Some Things I Would Like to Know."

LEGAL.

ORDINANCE NO.—An ordinance amending an Ordinance No. 820 entitled "An Ordinance creating the office of Poundmaster and defining his duties; to prevent certain animals from running at large, and to provide for the burial of dead animals in the City of Oakland," approved May 13, 1879."

Be it ordained by the Council of the City of Oakland as follows:

SECTION I.

Section 4 of Ordinance No. 820, entitled "An Ordinance creating the office of Poundmaster and defining his duties; to prevent certain animals from running at large, and to provide for the burial of dead animals in the City of Oakland," approved May 13, 1879, is hereby amended to read as follows: It is hereby declared unlawful for any ox, bull, cow, horse, colt, jack, mule, calf, sheep, goat and hog, ducks, geese and chickens to run at large in the City of Oakland, or to be pastured or herded for stalked or tied for the purpose of grazing) in any of the streets, lanes, alleys, courts or places, public squares or other grounds belonging to or under the control of the City of Oakland, and it shall be unlawful for any of said animals or stock of any kind to be tied, staked, pastured or to run at large upon any private property within the limits of said City of Oakland, unless by consent of the owner or occupant of such property. Provided, however, that the provisions of this section referring to chickens shall apply only to that portion of the City of Oakland, bounded on the north by Twenty-second street, on the east by Lake Merritt and the North arm of the Estuary, on the south by Seventh street, and on the west by Peralta street.

SECTION II.

Section 8 of said Ordinance is hereby amended to read as follows: The Poundmaster shall be entitled to receive from the owner of any animal, except dogs, the following fee for impounding and keeping the same, to-wit:

Horses, bulls, oxen and cows, per head	$4 00
Jacks, mules, steers and colts, per head	4 00
Hogs, sheep, goats and calves, per head	1 50
Ducks, geese and chickens, per head	25

And the further sum for keeping the same per day:

Horses, bulls, oxen and cows, per head	50
Jacks, mules, steers and colts, per head	50
Hogs, sheep, goats and calves, per head	25
Ducks, geese and chickens, per head	05

With twenty per cent on the gross sales made by him as hereinbefore provided.

SECTION III.

Section 11 of said Ordinance is hereby amended to read as follows: It shall be the duty of all persons having dead animals upon their premises, or who shall be the owner or possessor of any dead animal which die within the City of Oakland, to bury the same at least four feet underground, except cats, dogs or fowls, which shall be buried at least two feet under ground, either upon his own premises or in the city burial place for dead animals, within forty-eight hours after the same shall die; and, upon the request of any owner or possessor of any dead animal, it shall be the duty of the Poundmaster to proceed forthwith to bury the same in the city burial place for dead animals, for which he shall be entitled to receive from the owner or possessor of such dead animals the following fees, to-wit:

For burying horses, bulls, oxen and cows, each	$5 00
For burying jacks, mules, steers and colts, each	4 00
For burying hogs, sheep, goats and calves, each	3 00
For burying ducks, geese and chickens, each	25
For burying dogs, each	1 00

SECTION IV.

This Ordinance shall be in full force and effect immediately upon its approval.

In Council, Oakland, Cal., April 13th, 1897.

Passed to print for five days by the following vote: Ayes—Messrs. Brosnahan, Cuvellier, Earl, Fibush, Girard, Hennebery, Rowe, Upton and President Pringle—9.

Noes—Messrs. Heitmann and Watkinson—2.

Attest: J. W. TOMPKINS, City Clerk.

Oakland, April 21st, 1897.

Order Directing Notice to Creditors on Petition for Final Discharge.

In the Superior Court of the County of Alameda, State of California.

Department No. 2.

In the matter of J. M. Young, an insolvent debtor.

J. M. Young, an insolvent debtor, having applied to this Court for a discharge from his debts and liabilities.

It is hereby ordered, that the Clerk of this Court give notice to all creditors who have proved their debts, to appear before this Court, at the Court-room thereof, on the 17th day of May, 1897, at the hour of 10 o'clock A. M., and show cause, if any they have, why the said J. M. Young should not be discharged from his debts, in accordance with the statutes in such cases made and provided, and from all liabilities.

It is further ordered, that notice of said application be given to the creditors by publication of a copy of this order for four weeks in the Oakland Tribune, a newspaper published in said county, and by mailing copies thereof to the creditors who have proved their debts.

Dated April 14th, 1897.

W. E. GREENE,
Judge of the Superior Court.

Endorsed: Filed Apr. 14th, 1897. Frank C. Jordan, Clerk; by F. D. Adams, Deputy Clerk.

Notice to Creditors.

Estate of Isaac Davis, deceased.

Notice is hereby given by the undersigned administrator of the estate of Isaac Davis deceased, to the creditors of and all persons having claims against the said deceased, to exhibit them with the necessary vouchers within four months after the first publication of this notice to the said administrator at his office No. 1118 Broadway, Oakland, California, which said office the undersigned selects as his place of business in all matters connected with said estate of Isaac Davis, deceased.

WILLIAM H. KNIGHT,
Administrator of the Estate of Isaac Davis, deceased.

Dated, Oakland, March 23rd, 1897.

Frederick E. Whitney, attorney for Administrator.

Notice to Creditors.

Estate of Mary C. Doyle, deceased.

Notice is hereby given by the undersigned, administratrix of the estate of Mary C. Doyle, deceased, to the creditors of and all persons having claims against the said deceased, to exhibit them with the necessary vouchers within four months after the first publication of this notice, to the said administratrix, at the office of James C. Adams, Room 24, 206 Sansome street, San Francisco, Cal., which said office the undersigned selects as her place of business in all matters connected with said estate of Mary C. Doyle, deceased.

IDA V. BUTLER,
Administratrix of the estate of Mary C. Doyle, deceased.

Dated Oakland, April 1st, 1897.

PROBATE NOTICE.

In the Superior Court of the County of Alameda, State of California.

In the matter of the estate of William Newton Meeks, deceased.

Notice of time set for providing will, etc.

Notice is hereby given that a petition for the probate of the will of William Newton Meeks, deceased, and for the issuance to Edward Meeks, Constance Adele Meeks and Blanche Thayer Heath of letters testamentary thereon has been filed in this court, and that Monday, the 3d day of May, A. D., 1897, at 10 o'clock A. M. of said day, at the courtroom of Department No. 4, of said court, at the Court House in the City of Oakland, in said County of Alameda, has been set for the hearing of said petition and providing said will when and where any person interested may appear and contest the same.

Dated, April 20th, 1897.

Frank C. Jordan, Clerk.
By J. Cal Ewing, Deputy Clerk.

BEATTY AND BEATTY, attorneys for petitioner, 318 Pine street, San Francisco.

LEGAL.

NOTICE.

State and County Taxes for the Year 1896.

STATE AND COUNTY TAXES FOR the year 1896.

To all taxpayers in the County of Alameda, State of California.

Notice is hereby given that the undersigned, Tax Collector of the County of Alameda, State of California, is in receipt of the assessment book of said County of Alameda, and that in accordance with the provisions of Section 349 of the Political Code of the State of California.

Notice is hereby given that the assessment book for State and County taxes for the year 1896, on all property within the County of Alameda, has been received by me, and that the taxes as shown by said assessment book are now due and payable at my office in the Court House of said County of Alameda, in the City of Oakland, County of Alameda, State of California, every day (except legal holidays) during office hours, after the first Monday in October, 1896, and as follows:

The taxes on all personal property secured by real property, and one-half of the taxes on all real property in the said County of Alameda, will be due and payable on the

FIRST MONDAY IN OCTOBER, IN THE YEAR 1896,

At my office in the Court House of said Alameda County, situated in the City of Oakland, in said County, every day (not a legal holiday) during office hours as fixed by law, and will be delinquent on the

LAST MONDAY IN NOVEMBER, 1896,

At 8 o'clock P. M. of said day, and that unless paid prior thereto, fifteen per cent will be added to the amount thereof, and that if said one-half be not paid before the last Monday in April, 1897, five per cent will be added thereto.

And notice is further given that the remaining one-half of the taxes on all real property in said Alameda County for the year 1896 will be payable to the undersigned, Tax Collector of said Alameda County, as aforesaid, at the office of the Tax Collector, as aforesaid, on and after the first Monday in January, 1897, and will be delinquent on the

LAST MONDAY IN APRIL, 1897,

At 6 o'clock P. M. of said day, and that unless paid prior thereto, five per cent will be added to the amount thereof.

Notice is hereby further given that all taxes may be paid at the time the first installment, as herein provided, is due and payable.

And notice is hereby further given that in accordance with said Section 3746 of the Political Code of the State of California, and after the first Monday in October, 1896, all the taxes, whether first or second installment, before delinquency thereof, or, if delinquent, together with the percentage added thereto as in above set forth, may be paid to me at my office, as aforesaid, at any time during business hours as aforesaid, and after said

FIRST MONDAY IN OCTOBER, 1896.

And upon such full payment being made, full receipts for the taxes, both first and second installments, will be given in accordance with law.

Dated at Oakland, California, this 10th day of October, 1896.

JAMES B. BARBER,
Tax Collector of the County of Alameda, State of California.

ASSESSOR'S Notice to Taxpayers!

Oakland, March 1st, 1897.

All Persons, Firms, Companies, Corporations and Associations are required to deliver at the Assessor's office, at the Court House, City of Oakland, County of Alameda, on or before March 15, 1897, a statement under oath of all the property, both real and personal, owned or claimed by him, her or them, or in their possession or held in trust for others, at 12 o'clock meridian on the

First Monday of March, 1897

In accordance with Sec. 3629, Political Code.

Every person who refuses or neglects to furnish the statement as provided for in Section 3629 Political Code becomes liable to a fine of one hundred dollars, and the value fixed by the Assessor on their property must not be reduced by the Board of Equalization.

All persons owning real estate that has been assessed in the wrong name or errors have appeared on their tax bills, are requested to call at the Assessor's office or notify the Assessor by mail on or before March 15th, 1897, so that the proper corrections may be made on the assessment roll for the year 1897.

Assessment blanks may be obtained at the Assessor's office, room one, Court House, or from any Deputy Assessor.

HENRY P. DALTON,
Assessor of Alameda County, Oakland, California.

Assessor's Poll Tax and Road Poll Tax Notice.

Poll Tax and Road Poll Tax must be paid on demand.

Oakland, March 1st, 1897.

Notice is hereby given that the State Poll Tax and Road Poll Tax for two dollars each for the year 1897, is now due and payable at the Assessor's office, room one, Court House, or to a Deputy Assessor.

Section 3659 of the Political Code reads as follows:

Every male inhabitant of the State over twenty-one and under sixty years of age, except paupers, insane persons and Indians, must annually pay a Poll Tax of two dollars, provided the same be paid between the

First Monday in March and the First Monday in July,

then it shall be three dollars.

Sec. 3546 of the Political Code makes it the duty of the Assessor to "demand Poll Tax of every person liable therefor, and on the neglect or refusal of such person to pay, he must collect by seizure and sale of any personal property owned by such person."

Under Sections 423 to 435 every person who refuses to give his own name or the name of any person in his employ, or who in any manner obstructs the Assessor or any of his deputies in the collection of the State Poll Tax, is guilty of a misdemeanor and liable to a fine of $500 or imprisonment in the County Jail, or both such fine and imprisonment.

Only those persons under twenty-one or over sixty years of age are exempt. Poll tax must be paid on demand.

The same laws apply to the collection of Road Poll Tax as to the collection of State Poll Tax.

HENRY P. DALTON,
Assessor of Alameda County, Oakland, California.

ORDINANCE NO.—An Ordinance establishing the width of sidewalks on East Twenty-first street, from the westerly line of Twenty-third avenue to the easterly line of Sixteenth avenue, produced.

Be it ordained by the Council of the City of Oakland, as follows:

SECTION I.

The width of sidewalks on East Twenty-first street, between the westerly line of Twenty-third avenue and the easterly line of Sixteenth avenue, produced, is hereby established at eighteen feet.

SECTION II.

This Ordinance shall take effect immediately.

In Council, Oakland, Cal., April 19th, 1897.

Passed to print by the following vote:

Ayes—Messrs. Brosnahan, Cuvellier, Earl, Fibush, Girard, Heitmann, Hennebery, Rowe, Upton, Watkinson and President Pringle—11.

Noes—None.

Absent—None.

Attest: J. W. TOMPKINS, City Clerk.

Oakland, April 22nd, 1897.

LEGAL.

ANNEXATION ELECTION

ORDINANCE NO. ——

An Ordinance Providing for a Special Election, to determine whether the Boundaries of the City of Oakland shall be altered and New Territory Annexed and made a part of said City.

Be it ordained by the Council of the City of Oakland as follows.

SECTION I.

Whereas a petition in writing, signed by more than one-fifth of the qualified electors of the City of Oakland, as shown by and compared with and computed upon the number of votes cast at the last general municipal election held in said city, has been received by this Council and filed with the records of its proceedings, in which said petition it is asked and proposed by the petitioners that the boundaries of said city be so altered and enlarged as to include therein and annexed to and be incorporated in and included in said city the new territory which is described in said petition and is hereinafter described and in which it is further asked and proposed that there be submitted to the electors of said city and the electors residing in said new territory, proposed by such petition to be so annexed to said city, the question whether said new territory shall be annexed to and incorporated in and made a part of said city, and in which it is further asked and proposed that said question of such annexation of said new territory shall be submitted at a special election to be held for that purpose after legal notice, given thereof as provided by law, which said new territory proposed and asked to be annexed to the City of Oakland is all that certain piece, parcel and extent of land and territory situate in Oakland Township and bounded and described as follows to-wit

Beginning at a point on the northern boundary line of the City of Oakland 150 feet distant easterly from the easterly line of San Pablo avenue, and measured at a right angle thereto, said beginning point being also the southeast corner of the Town of Emeryville, and running thence in a northerly direction along the easterly boundary line of the Town of Emeryville to the center line of Temescal creek, thence in a westerly direction following the center line of the bed of Temescal creek—being also the boundary line of the Town of Emeryville in said creek—to a point 730 feet distant westerly from the westerly line of San Pablo avenue measured at a right angle thereto, thence along the easterly line of the said Town of Emeryville in a northerly direction, running parallel with and 730 feet distant westerly from said line of San Pablo avenue to the southern boundary line of the Town of Berkeley thence easterly following the boundary line of the Town of Berkeley to a point on said boundary line of the Town of Berkeley 125 feet distant westerly from the westerly line of College avenue—also known as College way—and measured at a right angle to said line of College avenue, thence in a southerly direction on a line parallel with and 125 feet distant westerly from said line of College avenue a distance of 1000 feet, thence at a right angle to said line of College avenue in an easterly direction to and across said College avenue to a point 275 feet distant easterly from the easterly line of said College avenue and measured at a right angle thereto, thence in a southerly direction along a line parallel with and 275 feet distant easterly from the easterly line of College avenue and its extension and measured at a right angle thereto, to a point on the southerly line of Clifton street, as said street is laid down, delineated and so designated on a map entitled Map of Rock Ridge, etc., filed in the office of the Recorder of Alameda county on August 4th 1879, thence in an easterly direction along said line of Clifton street to the westerly line of McAdam street, as delineated and so designated on aforesaid Map of Rock Ridge, thence in a direct line due south to the line dividing plots Nos. 13 and 15, as said plots are delineated and so designated on a map entitled Map of the Rancho of Vicente and Domingo Peralta, etc., filed in the office of the Recorder of Alameda county on January 21st, 1857, said plot line is the western boundary line of the St. Mary's Cemetery, thence along said plot line in a southwesterly direction to the most western corner of said plot No. 15, thence in a southeasterly direction following the line dividing plots Nos. 14 and 15 as shown on map of aforesaid ranchos (the last named plot line being the southwesterly boundary of the St. Mary's and Mountain View Cemeteries) to the westerly line of Piedmont Sanitary District, thence following the boundary line of Piedmont Sanitary District in a southerly and then in a southeasterly direction to its intersection with the said northern boundary line of the City of Oakland, and thence in a westerly direction along the said boundary line of the City of Oakland to the place of beginning

Therefore it is hereby ordained that the question of such annexation of said new territory to the City of Oakland, and to become a part thereof, be and the same is hereby submitted to the electors of the present City of Oakland and to the electors residing in the territory so proposed to be annexed, which submission shall be at a special election to be held for that purpose in said City of Oakland and in said new territory

SECTION II.

A special election for the purpose of determining the question submitted by Section I of this Ordinance, is hereby called and shall be held in the City of Oakland, and in said territory proposed to be annexed thereto, on 3rd day of June, 1897.

And the voting precincts and the places in such precincts at which the polls will be opened in the City of Oakland and in the territory so proposed to be annexed, are hereby established and designated as follows and the following named persons, electors in their respective precincts, are hereby appointed officers of election, to act as such in the respective precinct and polling place preceding their names, to-wit:

IN THE CITY OF OAKLAND.

FIRST WARD—FIRST PRECINCT.

All that portion of the First ward of the City of Oakland bounded as follows:

Bounded on the north by the center line of Twelfth (12th) street and its extension westerly to the charter line of the City of Oakland; on the east by the center line of Wood street and its extension southerly to the charter line of the City of Oakland; and on the south and west by the charter line of the City of Oakland.

Location of polling place—No. 1759 Seventh street.

Judges—J. A. Towne and Henry Schmidt.

Inspector—Tobias Feohan.

FIRST WARD—SECOND PRECINCT.

All that portion of the First ward of the City of Oakland bounded as follows:

Bounded on the north by the center line of Twelfth (12th) street, on the east by the center line of Campbell street and extension southerly to the charter line of the City of Oakland; on the south by said charter line, and on the west by the center line of Wood street and its extension southerly to the said charter line.

Location of polling place—No. 1835 Seventh street

Judges—J. V. Powers and Henry Beales.

Inspector—John Mallett.

FIRST WARD—THIRD PRECINCT.

All that portion of the First ward of the City of Oakland bounded as follows

Bounded on the north by the center line of Twelfth (12th) street; on the east by the the center line of Center street and its extension southerly to the charter line of the City of Oakland, on the south by said charter line, and on the west by the center line of Campbell street and its extension southerly to said charter line.

Location of polling place—No. 1461 Seventh street.

Judges—P. J. Quinlan and W. C. Fleischauer.

Inspector—J. F. Hanley.

FIRST WARD—FOURTH PRECINCT.

All that portion of the First ward of the City of Oakland bounded as follows.

Bounded on the north by the center line of Twenty-second (22d) street and its extension westerly to the charter line of the City of Oakland; on the east by a line described as follows: Beginning at the intersection of the center line of Twenty-second (22d) street with the center line of Peralta street, thence southerly along the center line of Peralta street to the center line of Center street; thence southerly along the center line of Center street to the center line of Twelfth (12th) street; bounded on the south by the center line of Twelfth (12th) street and its extension westerly to the charter line of the City of Oakland, and on the west by the said charter line of the City of Oakland.

Location of polling place—No. 1237 Peralta street

Judges—J. C. Bullock and George Janvrin.

Inspector—M. J. O'Dea.

SECOND WARD—FIRST PRECINCT.

All that portion of the Second ward of the City of Oakland bounded as follows:

Bounded on the north by the charter line of the City of Oakland, on the east by the center line of Adeline street, on the south by the center line of Twenty-second (22d) street and its extension westwardly to the charter line of the City of Oakland, and on the west by the charter line of the City of Oakland.

Location of polling place—Northeast corner Thirty-fourth and Peralta streets

Judges—Daniel Teehan and John Paul Hannigan

Inspector—G. W. Smith.

SECOND WARD—SECOND PRECINCT.

All that portion of the Second ward of the City of Oakland bounded as follows:

Bounded on the north by the charter line of the City of Oakland on the east by the center line of Cemetery creek, being the old charter line of the City of Oakland, on the south by a line described as follows. Beginning at a point where the said Cemetery creek is intersected by the center line of Prospect street, thence westerly along the center line of Prospect street and the center line of Caledonia street to the center line of Grove street thence southerly along the center line of Grove street to the center line of Wallace or Twenty-eighth street; thence westerly along the center line of said Wallace or Twenty-eighth street to the center line of Adeline street; and bounded on the west by the center line of Adeline street.

Location of polling place—Northwest corner Thirty-fourth street and Telegraph avenue.

Judges—F. W. Little and Charles Fawcett.

Inspector—F. L. Cotton.

SECOND WARD—THIRD PRECINCT.

All that portion of the Second ward of the City of Oakland bounded as follows:

Bounded on the north by the center line of Wallace or Twenty-eighth street, on the east by the center line of Grove street; on the south by the center line of Charter or Twenty-second (22d) street, and on the west by the center line of Adeline street.

Location or polling place—No. 1229 San Pablo avenue

Judges—George Taylor and James Sullivan.

Inspector T. W. Stokes.

SECOND WARD—FOURTH PRECINCT.

All that portion of the Second ward of the City of Oakland bounded and described as follows:

Beginning at a point where the center line of Caledonia street intersects the center line of Grove street, thence easterly along the center line of Caledonia street and the center line of Prospect street to the center line of Cemetery creek, being the old charter line of the City of Oakland, thence northerly along said Cemetery creek to a point where said Cemetery creek is intersected by the northern boundary line of the City of Oakland, thence easterly along the northern boundary line of the City of Oakland to its intersection with the dividing line between Oakland and Brooklyn townships, thence southerly and westerly along said dividing line to the old charter line of said city, thence westerly along said old charter line to the center of the western arm of Lake Merritt thence northerly along the center of said arm to the center line of Walnut or Twenty-second street extended easterly; thence westerly to and along the center line of said Walnut or Twenty-second street to the center line of Telegraph avenue, thence northerly along the center line of Telegraph avenue to the center line of Twenty-second (22d) street; thence westerly along the center line of Twenty-second (22d) street to the center line of Grove street, thence northerly along the center line of Grove street to the point of beginning

Location of polling place—818 Telegraph avenue.

Judges—Ben Marston and N. Collins.

Inspector—B. F. Armstrong.

THIRD WARD—FIRST PRECINCT.

All that portion of the Third ward of the City of Oakland bounded as follows:

Bounded on the north by the center line of Twenty-second (22d) street; on the east by the center line of Market street; on the south by the center line of Twelfth (12th) street; and on the west by a line described as follows. Beginning at the intersection of the center line of Twelfth (12th) street with the center line of Center street, thence northerly along the center line of Center street to the center line of Peralta street, thence northerly along the center line of Peralta street to the center line of Twenty-second (22d) street.

Location of polling place—N. E. corner Fourteenth and Adeline streets.

Judges—William Gross and H. J. Eaton.

Inspector—B. Maloon.

THIRD WARD—SECOND PRECINCT.

All that portion of the Third ward of the City of Oakland bounded and described as follows.

Beginning at the intersection of the center line of Twelfth (12th) street with the center line of Market street, thence northerly along the center line of Market street to the center line of Twenty-second (22d) street; thence easterly along the center line of Twenty-second (22d) street to the center line of Brush street; thence southerly along the center line of Brush street to the center line of Fifteenth (15th) street; thence easterly along the center line of Fifteenth (15th) street to the center line of Jefferson street; thence southerly along the center line of Jefferson street to the center line of Twelfth (12th) street, and thence westerly along the center line of Twelfth (12th) street to the place of beginning.

Location of polling place—Northeast corner of Seventeenth and Market streets.

Judges—J. I. Palmer and C. R. Lewis.

Inspector—E. T. Thurston Sr.

THIRD WARD—THIRD PRECINCT.

All that portion of the City of Oakland bounded as follows:

Beginning at the intersection of the center line of Brush street with the center line of Twenty-second (22d) street; thence easterly along the center line of Twenty-second (22d) street to the center line of Telegraph avenue; thence southerly along the center line of Telegraph avenue to the center line of Seventeenth (17th) street; thence westerly along the center line of Seventeenth (17th) street to the center line of Jefferson street; thence southerly along the center line of Jefferson street to the center line of Fifteenth (15th) street, thence westerly along the center line of Fifteenth (15th) street to the center of Brush street, and thence northerly along the center line of Brush street to the place of beginning.

Location of polling place—No. 414 San Pablo avenue.

Judges—William Gall and P. A. Cameron.

Inspector—J. S. Burpee.

FOURTH WARD—FIRST PRECINCT.

All that portion of the Fourth ward of the City of Oakland bounded as follows:

Bounded on the north by the center line of Twelfth (12th) street; on the east by the center line of Adeline street and its extension southerly to the charter line of the City of Oakland, on the south by the said charter line, and on the west by the center line of Center street and its extension southerly to said charter line.

Location of polling place—No. 1250 Seventh street.

Judges—G. W. Hoguet and B. Kriemberg.

Inspector—Louis Scheeline.

FOURTH WARD—SECOND PRECINCT.

All that portion of the Fourth ward of the City of Oakland bounded as follows

Bounded on the north by the center line of Tenth (10th) street, on the east by the center line of Market street and its extension southerly to the charter line of the City of Oakland, on the south by the said charter line of the City of Oakland, on the west by the center line of Adeline street and its extension southerly to the charter line.

Location of polling place—No. 974 Seventh street.

Judges—D Danahey and John Muller.

Inspector—James Kelly.

FOURTH WARD—THIRD PRECINCT.

All that portion of the Fourth ward of the City of Oakland described as follows.

Beginning at the intersection of the center line of Adeline street with the center line of Twelfth (12th) street; thence easterly along the center line of Twelfth (12th) street to the center line of Jefferson street, thence southerly along the center line of Jefferson street to the center line of Tenth (10th) street; thence westerly along the center line of Tenth (10th) street to the center line of Castro street; thence southerly along the center line of Castro street and its extension to the charter line of the City of Oakland; thence westerly along said charter line to extension southerly of the center line of Market street; thence northerly to and along the center line of Market street to the center line of Tenth (10th) street; thence westerly along the center line of Tenth (10th) street to the center line of Adeline street, and thence northerly along the center line of Adeline street to the place of beginning.

Location of polling place—No. 852 Market street

Judges—Owen Feeney and James Shanley.

Inspector—M. H. Bernheim.

FOURTH WARD—FOURTH PRECINCT.

All that portion of the Fourth ward of the City of Oakland bounded as follows:

Bounded on the north by the center line of Tenth (10th) street; on the east by the center line of Jefferson street and its extension southerly to the charter line of the City of Oakland; on the south by the charter line, and on the west by the center line of Castro street and its extension southerly to the said charter line.

Location of polling place—No. 673 Seventh street.

Judges—R. Wainwright and George Kirk.

Inspector—Richard Orme.

FIFTH WARD—FIRST PRECINCT.

All that portion of the Fifth ward of the City of Oakland bounded and described as follows:

Beginning at a point where the center line of Broadway street intersects the center line of Tenth (10th) street; thence northerly along the center line of Broadway street to the center line of Delger or Twentieth street; thence easterly along the center line of Delger or Twentieth street to the old charter line of the City of Oakland in the northwest arm of Lake Merritt, thence northerly along said old charter line to its intersection with the center line of Walnut or Twenty-second street if extended easterly; thence westerly to and along the center line of Walnut or Twenty-second street to the center line of Telegraph avenue; thence southerly along the center line of Telegraph avenue to the center line of Seventeenth (17th) street; thence westerly along the center line of Seventeenth (17th) street to the center line of Jefferson street, thence southerly along the center line of Jefferson street to the center line of Tenth (10th) street, and thence easterly along the center line of Tenth (10th) street to the place of beginning

Location of polling place—1159 Washington street.

Judges—R. Balmforth and Arthur Jones.

Inspector—W. B. Jones.

FIFTH WARD—SECOND PRECINCT.

All that portion of the Fifth ward of the City of Oakaind bounded as follows:

Bounded on the north by the center line of Delger or Twentieth street and its extension easterly to the old charter line of the City of Oakland, and by the said old charter line of the City of Oakland, on the east by the line dividing Oakland and Brooklyn township; on the south by the center line of Thirteenth (13th) street and its extension easterly to the said township line, and on the west by the center line of Broadway.

Location of polling place—Northwest corner of Webster and Fourteenth streets.

Judges—S A. Cohen and R. Rosenberg.

Inspector—J. C. Alexander.

FIFTH WARD—THIRD PRECINCT.

All that portion of the Fifth ward of the City of Oakland bounded as follows:

Bounded on the north by the center line of Thirteenth (13th) street and its extension easterly to the line dividing Oakland and Brooklyn townships; on the east by said line dividing said townships, on the south by the center line of Tenth (10th) street and its extension easterly to said township line, and on the west by the center line of Broadway street.

Location of polling place—Schellhaas' store, Eleventh and Franklin streets.

Judges—James Eddie and V. R. Remmer.

Inspector—M. J. O'Gara.

SIXTH WARD—FIRST PRECINCT.

All that portion of the Sixth ward of the City of Oakland bounded as follows:

Bounded on the north by the center line of Tenth (10th) street; on the east by the center line of Washington street and its extension southerly to the charter line of the City of Oakland; on the south by the charter line of the City of Oakland, and on the west by the center line of Jefferson street and its extension southerly to said charter line.

Location of polling place—No. 508 Seventh street.

Judges—John Bodell and Frank Barnett.

Inspector—M. K. Houghton.

SIXTH WARD—SECOND PRECINCT.

All that portion of the Sixth ward of the City of Oakland bounded as follows:

Bounded on the north by the center line of Seventh (7th) street; on the east by the center line of Harrison street and its extension southerly to the charter line of the City of Oakland, on the south by the said charter line, and on the west by the center line of Washington street and its extension southerly to said charter line.

Location of polling place—722 Webster street.

Judges—W. H. Rodgers and J. H. Martin.

Inspector—J. J. Lerri.

SIXTH WARD—THIRD PRECINCT.

All that portion of the Sixth ward of the City of Oakland bounded as follows:

Bounded on the north by the center line of Tenth (10th) street; on the east by the center line of Webster street, on the south by the center line of Seventh (7th) street, and on the west by the center line of Washington street.

Location of polling place—No. 407 Eighth street

Judges—T. W. Baily and O. Page.

Inspector—James Hackett.

SIXTH WARD—FOURTH PRECINCT.

All that portion of the Sixth ward of the City of Oakland bounded as follows.

Bounded on the north by the center line of Tenth (10th) street and its extension easterly to the line dividing Oakland and Brooklyn townships on the east by said township line, on the south by the charter line of the City of Oakland, and on the west by a line described as follows.

Beginning at a point where the center line of Webster street intersects the center line of Tenth street, thence southerly along the center line of Webster street to the center line of Seventh (7th) street, thence easterly along the center line of Seventh (7th) street to the center line of Harrison street, and thence southerly along the center line of Harrison street to the charter line of the City of Oakland,

Location of polling place—Pumyea's stable, Eighth and Alice streets.

Judges—Caesar Isaacs and J. W. Bonsack.

Inspector—George Atkinson.

SEVENTH WARD—FIRST PRECINCT.

All that portion of the Seventh ward in the City of Oakland bounded and described as follows:

Beginning where the center line of Eighth avenue, if extended southerly, would intersect the charter line of the City of Oakland; thence northerly to and along the center line of Eighth avenue to the center line of Twenty-eighth (28th) street, thence westerly along the center line of Twenty-eighth (28th) street to the center line of Matthew avenue; thence northeasterly along the center of Matthew avenue to the center of Hopkins street; thence easterly along the center line of Hopkins street to the center line of Thirteenth avenue; thence northerly along the center line of Thirteenth avenue to the center line of Millbury street at the southeast corner of the lands of John Hampel; thence northwesterly along the southern line of the lands of John Hampel to the line dividing Oakland and Brooklyn townships, thence southwesterly and southerly along said township line to the charter line on the southern boundary of the City of Oakland; thence easterly along said charter line to the place of beginning.

Location of polling place—No. 277 East Twelfth street.

Judges—Eugene Warren and H. W. Marten.

Inspector—S. J. Pringle.

SEVENTH WARD—SECOND PRECINCT.

All that portion of the Seventh ward in the City of Oakland, described as follows.

Beginning at a point where the center line of Eighth avenue, if extended southerly, would intersect the charter line of the City of Oakland, thence northerly to and along the center line of Eighth avenue to the center line of East Twenty-eighth (28th) street; thence westerly along the center line of East Twenty-eighth street to the center line of Matthew avenue, thence northeasterly along the center line of Matthew avenue to the center line of Hopkins street; thence easterly along the center line of Hopkins street to the center line of Thirteenth avenue; thence southerly along the center line of Thirteenth avenue to the center line of East Twenty-eighth street, thence westerly along the center line of East Twenty-eighth street to the center of Eleventh (11th) avenue, thence southerly along the center line of Eleventh (11th) avenue to the center line of East Eighteenth street; thence easterly along the center line of East Eighteenth street to the center line of Twelfth (12th) avenue, thence southerly along the center line of Twelfth (12th) avenue to the center line of East Twelfth street; thence easterly along the center line of East Twelfth street to the center line of Commerce street, thence southerly along the center line of Commerce street and its extension southerly to the charter line of the City of Oakland; thence westerly along said charter line to the place of beginning.

Location of polling place—No. 580 East Twelfth street.

Judges—J. M. Sabin and Edw. Reid.

Inspector—H. S. Tuttle.

SEVENTH WARD—THIRD PRECINCT.

All that portion of the Seventh ward in the City of Oakland described as follows:

Beginning at the intersection of the center line of Millbury street with the center line of Thirteenth avenue; thence southerly along the center line of Thirteenth avenue to the center line of East Twenty-eighth street; thence westerly along the center line of East Twenty-eighth street to the center line of Eleventh (11th) avenue; thence southerly along the center line of Eleventh avenue to the center line of East Eighteenth street; thence easterly along the center line of East Eighteenth street to the center line of Twelfth (12th) avenue; thence southerly along the center line of Twelfth avenue to the center line of East Twelfth street, thence easterly along the center line of East Twelfth street to the center line of Commerce street; thence southerly along the center line of Commerce street and its extension southerly to the charter line of the City of Oakland; thence easterly along said charter line to where the center line of Nineteenth (19th) avenue, if extended southerly, would intersect said charter line thence northerly to and along the center line of Nineteenth (19th) avenue to the center line of Fourteenth (14th) avenue thence northerly along the center line of Fourteenth avenue to the southern boundary line of the Lynn homestead; thence easterly along the said line of said Lynn homestead to the charter line of the City of Oakland; thence northerly, easterly and thence northerly following the said charter line to the intersection of Sausal creek with the eastern extension of the northern boundary line of the City of Oakland; thence westerly along said extension of said boundary line to its intersection with the dividing line between Oakland and Brooklyn townships; thence southwesterly along said dividing line to the southwesterly line of land of Hampel; thence southeasterly along said line of land of Hampel to the point of beginning.

Location of polling place—No. 1105 Thirteenth avenue.

Judges—Jeff Gillan and George H. Vose.

Inspector—Paul Wuthe.

SEVENTH WARD—FOURTH PRECINCT.

All that portion of the Seventh ward in the City of Oakland described as follows:

Bounded on the north by the southern boundary of the Lynn homestead; on the east and south by the charter line of the City of Oakland, and on the west by the center line of Nineteenth (19th) avenue and by that portion of Commerce street lying northerly from Nineteenth street.

Location of polling place—No. 1105 Twenty-third avenue.

Judges—W. H. Brown and William McGrath.

Inspector—H. S. Knapp.

IN ANNEXED TERRITORY.

The entire territory proposed to be annexed and as above specifically described is established as five election precincts, and the polling places in such precincts are hereby fixed and designated at the following places, to-wit:

GOLDEN GATE PRECINCT.

Which shall consist of all that portion of Oakland township bounded and described as follows All that territory bounded on the west by the eastern charter line of the Town of Emeryville, on the north by the southern charter line of the Town of Berkeley, on the east by the center line of Adeline street, on the south by Temescal creek.

Location of polling place—Klinkner block, corner of San Pablo avenue and Klinkner avenue.

Judges of election—Peter Norberg and W. B. Firman.

Inspector—J. M. Page.

PERALTA PRECINCT.

Which shall consist of that portion of Oakland township bounded as follows: All that territory bounded on the north by the charter line of the Town of Berkeley, on the east by a line described as follows: Commencing at a point in the charter line of the Town of Berkeley 125 feet distant westerly from the westerly line of College avenue—also known as College way—and measured at a right angle to said line of College avenue, thence in a southerly direction on a line parallel with and 125 feet distant westerly from said line of College avenue a distance of 1000 feet, thence at a right angle to said line of College avenue in an easterly direction to and across said College avenue to a point 275 feet distant easterly from the easterly line of said College avenue and measured at a right angle thereto, thence in a southerly direction along a line parallel with and 275 feet distant easterly from the easterly line of College avenue, to its intersection with the center line of Temescal creek, bounded on the south by the center line of Temescal creek, and on the west by the center line of Adeline street.

Location of polling place—Store of M. P. Manning, N. W. corner of Canning street and Harlow avenue.

Judges of election—J. R. McGregor and H. C Babcock

Inspector—C. Scoville.

TEMESCAL PRECINCT NO. 1.

Which shall consist of that portion of Oakland township bounded as follows.

All that territory bounded on the north by the center line of Temescal creek, bounded on the east by a line described as follows Beginning where the center line of Telegraph avenue intersects the charter line of the City of Oakland, running thence northerly along the center line of Telegraph avenue to the center line of Shattuck avenue, thence northerly along the center line of Shattuck avenue to the center line of Temescal creek, bounded on the south by the charter line of the City of Oakland, and on the west by the charter line of the Town of Emeryville.

Location of polling place—Vacant store, N. s. 45th street, 150 feet west of Grove street.

Judges—P Swords, Geo S. Naismith.

Inspector—Chas. E. Proctor.

TEMESCAL PRECINCT NO. 2.

Which shall consist of that portion of Oakland township bounded as follows:

All that territory bounded on the north by the center line of Temescal creek, on the east by a line described as follows: Beginning at a point in the center line of Temescal creek, distant 275 feet easterly from the easterly line of College avenue, measured at a right angle thereto, thence running in a southerly direction along a line parallel with and 275 feet distant easterly from the easterly line of College avenue, and its extension, measured at a right angle thereto to a point on the southerly line of Clifton street, thence in a westerly direction along the southerly line of Clifton street to its intersection with the southeasterly line of Broadway, thence southerly along the southeasterly line of Broadway to its intersection with the charter line of the City of Oakland; bounded on the south by the charter line of the City of Oakland, on the west by a line described as follows: Beginning where the center line of Telegraph avenue intersects the charter line of the City of Oakland, running thence northerly along the center line of Telegraph avenue to the center line of Shattuck avenue, thence northerly along the center line of Shattuck avenue to the center line of Temescal creek.

Location of polling place — Pedrini's store, 2932 Telegraph avenue

Judges—A. S Ruch and R. B. Nixon.

Inspector—W. B. Moody.

PIEDMONT PRECINCT.

Which shall consist of that portion of Oakland township bounded as follows:

Bounded on the west by the southeasterly line of Broadway, on the north and east by a line described as follows Beginning at the point of intersection of the southeasterly line of Broadway with the southerly line of Clifton street, and running thence in an easterly direction along said line of Clifton street to the westerly line of McAdam street, thence in a direct line due south to the line dividing plots Nos. 13 and 15 as said plots are delineated and so designated upon a map entitled Map of the Rancho of Vicente and Domingo Peralta etc., filed in the office of the Recorder of Alameda county on January 21st, 1857, said plot line is the western boundary line of the St. Mary's Cemetery, thence along said plot line in a southwesterly direction to the most western corner of said plot No. 15, thence in a southeasterly direction following the line dividing plots Nos. 14 and 15, as shown on map of aforesaid ranchos (the last named plot line being the southwesterly boundary of the St Mary's and Mountain View Cemeteries) to the westerly line of Piedmont Sanitary district, thence following the boundary line of Piedmont Sanitary District in a southerly and then in a southeasterly direction to its intersection with the said northern boundary line of the City of Oakland, bounded on the south by the charter line of the City of Oakland.

Location of polling place—Store of J. T. Hawley, N. E. corner of Piedmont and Glen avenues.

Judges—E. Rufus Hill and Geo. W. Kelly.

Inspector—C. H. Starkweather.

SECTION III.

It is hereby ordered that notice of said election be given, and the Clerk of this Council is hereby directed to give notice thereof, by the publication of a notice thereof, at least once a week for a period of four successive weeks prior to and next preceding the date of such election in the Oakland Tribune, a newspaper printed and published in said City of Oakland, and in the Emeryville News, a newspaper printed and published outside of the said City of Oakland, but within the said county of Alameda, to-wit: in Emeryville, which notice shall distinctly state the proposition so to be submitted as in this Ordinance before specified, shall designate specifically the boundaries of the territory so proposed to be annexed, and shall invite the qualified electors of said City of Oakland, and the qualified electors residing in said new territory so proposed to be annexed, to vote upon the proposition of said proposed annexation, by placing upon their ballots the words "FOR ANNEXATION" or "AGAINST ANNEXATION" as the electors respectively may be in favor of or against such annexation.

The polls for such election shall be opened at sunrise of the morning of said day of election and shall be kept open until 5 o'clock in the afternoon of the same day, when the polls shall be closed.

SECTION IV.

This Ordinance shall take effect immediately upon its approval.

In Council, Oakland, Cal., April 20th, 1897.

Passed, to print, by the following vote: Ayes—Messrs Cuvellier, Earl, Fibush, Girard, Heitmann, Rowe and Watkinson—7.

Noes—Messrs. Brosnahan, Honneberry, Upton and President Pringle—4.

Absent—None.

Attest, J. W. TOMPKINS, City Clerk.

Oakland, April 21st, 1897

COMMISSIONER'S SALE.

In the Superior Court of the County of Alameda, State of California

MUTUAL SAVINGS BANK OF SAN FRANCISCO, a corporation, Plaintiff.

vs.

JOHN T. FLEMING, AGNES LUCRETIA FLEMING, Defendants.

Under and by virtue of an order of sale and decree of foreclosure and sale issued out of the Superior Court of the County of Alameda, State of California on the 22nd day of March, 1897, in the above entitled action, wherein the Mutual Savings Bank of San Francisco, a corporation, the above named plaintiff, obtained a judgment and decree of foreclosure and sale against John T. Fleming and Agnes Lucretia Fleming defendants, which said decree was, on the 16th day of February, 1897, recorded in Judgment Book 27 of said Court, at page 547, I am commanded to sell all that certain lot, piece or parcel of land situate lying and being in the City of Alameda, County of Alameda, State of California, and bounded and described as follows, to-wit:

Commencing at a point on the western line of High street, distant thereon two hundred and eighty-six (286) feet six (6) inches northerly from the northern line of Central avenue, and running thence northerly along the said line of High street fifty-six (56) feet three (3) inches, thence at right angle westerly two hundred and thirty-five (235) feet one (1) inch to the eastern line of Fountain street, thence southerly along the said line of Fountain street fifty-six (56) feet three (3) inches, and thence at a right angle easterly two hundred and thirty-five (235) feet one (1) inch to the place of beginning. Being lots Nos. 8 and 29 in the block marked "A" as the same are delineated and so designated on the plat entitled "Subdivision Map of the Suther & Robinson Tract, Alameda, Alameda County, California," filed on September 10th, 1885, in the County Recorder's office of said Alameda County.

Public notice is hereby given that on

MONDAY, THE 26TH DAY OF APRIL, A. D. 1897,

At 1 o'clock P. M. of that day, in front of the Court House door in the City of Oakland, County of Alameda, I will, in obedience to said order of sale and decree of foreclosure and sale, sell at public auction the above described property, or so much thereof as may be necessary to satisfy plaintiff's judgment, with interest, counsel fees and costs, to the highest bidder, for gold coin of the United States.

Dated March 25, 1897.

D. C. MURPHY, Commissioner.

FRANK SULLIVAN, Attorney. 128-30

Phelan Building, San Francisco.

PLEDGEE'S SALE.

Public notice is hereby given that on the 26th day of April, 1897, at the office and salesroom of M. Marcuse, auctioneer, at 918 Broadway, in the City of Oakland, County of Alameda, State of California, at the hour of 2 o'clock P. M. of said day, The Union National Bank, a corporation, by M Marcuse, Auctioneer, will sell at public auction to the high st bidder for cash in United States gold coin, the following described property, to-wit:

24,000 shares of the capital stock of the San Pedro Harbor Dock and Land Association, a corporation, formed and doing business under the laws of the State of California, to-wit,

Certificate of said capital stock No. 27 representing 9000 shares thereof the said certificate being in the name of and endorsed by Allie M Pearson,

Certificate No 25 of said capital stock representing 5 shares the eof, the said certificate being in the name of and endorsed by J. F. Holling,

Certificate No 28 of said capital stock representing 14 full shares thereof, the said certificate being in the name of and endorsed by Allie M. Pearson;

And certificate No. 29 of said capital stock representing 5 shares thereof, the said certificate being in the name of and endorsed by John W Pearson.

The said certificates and shares of stock were at the City of Oakland, California deposited with and delivered to the said Union National Bank, a corporation, by John W Pearson, as collateral, to secure the payment of his promissory note for $14,677 00 together with interest thereon at the rate of eight per cent. per annum, payable monthly

The said note, payable on demand is still held by said Bank and no payment has been made thereon, and the same is in whole due and unpaid, demand for payment having been made

After demand for payment, the said Bank demanded performance by the said John W. Pearson of his obligation and payment of said promissory note, but so to do he has refused

The said shares of stock are now subject to an assessment of sixty (60) cents per share, delinquent April 2 1897, and the said assessment being delinquent the said stock is advertised by the said corporation to be sold for the said assessment on April 29th, 1897. The said sale of said stock under this notice, is subject to, and purchasers take subject to the said assessment so delinquent, with no recourse against the seller therefor.

Dated April 15th, 1897.

THE UNION NATIONAL BANK OF OAKLAND,

By THOS PRATHER, Prest.

MAX MARCUSE, Auctioneer.

LOUISVILLE RESTAURANT

—French and Family Dinners—

BANQUETS, PARTIES.

LADIES' DEPARTMENTS.

Open Till 12 P. M.

910 BROADWAY John Slavich

WILCOX COMPOUND TANSY PILLS

The only reliable female regulator Never Fails. Sold by druggists, $2.00 Send 4c. for Women's Safeguard. WILCOX MEDICAL CO. 228 S. 8th St. Phila. Pa.

LEGAL.

NOTICE OF ADMINISTRATRIX'S SALE OF REAL ESTATE.

Notice is hereby given, that pursuant to an order of the Superior Court of the County of Alameda, State of California, duly given and made on the 22nd day of March, 1897, in the matter of the estate of P. H. McGrew, deceased, authorizing the sale of all the personal and real estate belonging to said estate, the undersigned, Kate H. McGrew, the administratrix of the estate of said P. H. McGrew, deceased, will sell at private sale, on or after the 26th day of April, 1897, to the highest and best bidder, for cash in United States gold coin, subject to and payable on confirmation of sale by said Superior Court, all the right, title and interest of said P. H. McGrew, deceased, in and to the following described personal and real estate, to-wit,

Certain tools and equipments of a blacksmith shop of said deceased at Nos. 1056, 1058 and 1060 Thirteenth avenue, East Oakland, said Alameda County, the same being engine, boiler, shafting, drilling machinery, punches, shears, blowers, forges, anvils, tire rollers, upsetters, forms and hand tools and stock in trade.

Also all those certain lots, pieces or parcels of land situate, lying and being in the City of Oakland, County of Alameda, State of California, and bounded and described as follows, to-wit:

1. Commencing at a point distant fifty (50) feet northwesterly from the west corner of block number 39, thence running northeasterly along the southeasterly line of Thirteenth avenue 50 (fifty) feet, thence at right angles southeasterly and parallel with East Eleventh street one hundred (100) feet; thence at right angles southwesterly and parallel with Thirteenth avenue fifty (50) feet; thence at right angles northwesterly and parallel with East Eleventh street one hundred (100) feet to the place of beginning, being the central fifty (50) feet of the original lots numbers 1, 2, 3 and 4 in block number 39 as shown and so delineated upon the Map of Clinton now on file and of record in the Recorder's office of said Alameda County, together with the improvements thereon, consisting of a two story building formerly used as a blacksmith shop.

2 Commencing at a point on the southwestern line of East Sixteenth street distant thereon one hundred and five (105) feet southeasterly from the southeastern line of Thirteenth avenue, and running thence southeasterly along said line of East Sixteenth street forty-five (45) feet; thence at a right angle southwesterly one hundred and fifty (150) feet; thence at a right angle northwesterly forty-five (45) feet, and thence at a right angle northeasterly one hundred and fifty (150) feet to the point of beginning, being lot number 19 and the eastern 20 feet of lot number 20 in block number 65 as per "Higley's Map of the Town of Clinton," now on file and of record in the Recorder's office of Alameda County, California, together with the improvements thereon, consisting of a small three roomed house.

3. Commencing at the point of intersection of the northerly line of East Twentieth street and the easterly line of Sixteenth avenue, running thence northerly along said Sixteenth avenue one hundred and forty (140) feet; thence easterly and parallel with East Twentieth street twenty-five (25) feet, thence southerly parallel with Sixteenth avenue 140 (one hundred and forty) feet, thence westerly along the line of East Twentieth street twenty-five (25) feet to the place of beginning; being lot No. 1 in block No. 83 as the same is delineated and so designated on "Freeman's Map of the Town of San Antonio" (now a portion of the City of Oakland), and now on file and of record in the Recorder's office of said Alameda County.

4. Commencing at a point on the easterly line of Fifteenth avenue distant thereon seventy-seven (77) feet northerly from the corner of East Seventeenth street, and running along said line of Fifteenth avenue thirty-three (33) feet; thence easterly parallel with East Seventeenth street one hundred (100) feet; thence northerly parallel with Fifteenth avenue thirty (30) feet to the southerly line of an alley, thence easterly along said alley fifty (50) feet, thence southerly parallel with Fifteenth avenue forty (40) feet; thence westerly parallel with East Seventeenth street fifty (50) feet; thence southerly parallel with Fifteenth avenue twenty-three (23) feet, and thence westerly parallel with East Seventeenth street one hundred (100) feet to the easterly line of Fifteenth avenue and the place of beginning, together with the improvements thereon, consisting of a two story seven room house.

5. All those certain lots, pieces or parcels of land situate, lying and being in the Township of Oakland, County of Alameda, State of California, and described as follows, to-wit

Lots Nos. 15, 16, 17, 18, 19, 20 and 21 in block "P" as the said lot and block are laid down and so delineated upon that certain map entitled "Map Showing Re-Subdivision of a Portion of the Roberts & Wolfskill Tract, Oakland Township, filed in the office of the County Recorder of Alameda County August 24th, 1893.

Said real property will be sold either as a whole or in subdivisions.

Bids or offers for said property, or any portion thereof, must be in writing, and will be

FRATERNAL NEWS

Grand Gatherings the Order of the Day Among Societies.

THE NATIVE SONS AT REDWOOD

Veterans of the War Assemble in Numbers at Salinas.

THE ROYAL ARCH MASONS.

Knights and Ladies Elect Officers for the Next Year.

The next Grand Parlor of the Native Sons of the Golden West, will be held in Redwood City, beginning Monday next. The guests will be royally entertained by the resident of the place. The Odd Fellows have invited them to attend the celebration of their anniversary at Redwood City Park. On Tuesday night Camp No. 4, Argonauts of California, will give a banquet at Gymnasium Hall. On Wednesday evening there will be a grand ball. On Tuesday evening the delegates will be banquoted in the Gymnasium. Wednesday afternoon the visitors will be taken in carriages to Palo Alto to inspect Leland Stanford University. They will visit Belmont and the Crystal Springs reservoir of the Spring Valley Water Company.

The delegates from Alameda County are as follows:

Alameda, No. 47—A. W. Koerber, C. M. Day.

Piedmont, No. 136, Oakland—George E. de Golia, Charles Kramm, Frank Barnett.

Washington, No. 169, Centerville, Alameda—F. M. Smith, A. F. Eggers.

Las Positas, No. 96, Livermore—A. W. Feiller, George W. Meyers.

Athens, No. 195, Oakland—Ben F. Woolner, W. E. Dean.

Brooklyn, No. 151, East Oakland—L. N. Cobbledick, W. H. McIlrath.

Oakland, No. 50—J. Cal. Ewing, J. J. Allen, H. N. Gard.

Eden, No. 113, Haywards—George A. Oakes, Neil A. McConaghy.

There is considerable speculation as to the officers who will represent the Grand Parlor next term. For Grand Marshal, C. O. Dunbar of Santa Rosa Parlor, No. 29, will have no opposition.

For Grand Inside Sentinel, J. G. Norris will be promoted from his present place at the outer door.

For Grand Outside Sentinel there are several candidates, J. J. McMahon of Mount Diablo Parlor, No. 101, of Martinez; William C. Miller of Precita Parlor, No. 187, San Francisco; George W. Meyers of Las Positas Parlor, No. 96, Livermore.

For the office of Grand President George D. Clark of Pacific Parlor, No. 10, the present Grand Vice President, will have no opposition.

For Grand Treasurer, Henry S. Martin will probably be re-elected as he has held the office continuously for seven terms.

For Grand Secretary, Henry Lunstedt will more than likely be re-elected, although Theodore G. Ellers of Sacramento Parlor, No. 3, is mentioned as a candidate.

William M. Conley of Yosemite Parlor, No. 24, Merced, present Grand Lecturer, expects to be elected Grand Vice President.

There are two aspirants for the position of Grand Orator, Frank L. Coombs of Napa Parlor, No. 62, and Judge R. C. Rust of Excelsior Parlor, No. 26, of Jackson, Amador County.

From Grand Secretary Lunstedt's report to the next Grand Parlor the following is taken: Members initiated during the term, 1,212; members relieved, 323, to the amount of $23,510.40, making the total amount of benefits paid to date $285,000; total membership, 8,227.

Grand Inside Sentinel C. O. Dunbar and Ex-Grand Marshal L. W. Juillard were in this city last week booming Santa Rosa as the place for holding the next celebration of the admission of the State.

The first exemplification of the Degree of Argonauts will be held on Wednesday night under the auspices of California Camp No. 1. The initiation ceremonies will be conducted in two halls. The first degree will be exemplified in Sierra Hall and the second degree in Shasta Hall, Native Sons' Building. Sixty candidates have filed their applications and at least twenty more are expected among whom are the grand officers who have all signified their intention of taking the Argonaut degree. The Initiation Committee consists of Henry Lunstedt, W. D. Shea, W. W. Shannon, Al Davis, J. J. Jamison, J. B. Stovall and R. H. Morse.

The Argonaut degree consists of four camps—Sutter, No. 1, which originated the degree; Auburn, No. 2; Sacramento, No. 3, and California, No. 4. California Camp, No. 4, will confer the Argonaut degree at Redwood City on Tuesday evening, April 27th, during the session of the Grand Parlor. The officers of California Camp No. 4, are: J. J. Jamison, President; Frank B. Ryan, Secretary.

Grand Marshal W. B. Nutter of Stockton, No. 7, has sent in his resignation to the Board of Grand Officers, which will meet in this city on the 23d or 24th inst. Stockton Parlor will present the name of H. R. McNoble to fill the vacancy.

Stanford Parlor, No. 76, will entertain the delegates to the next Grand Parlor at a high jinks, which will be held on Saturday evening next in the banquet hall, Native Sons' Building.

The progress and stability of the order is evinced by the statement of the condition of the parlor treasuries, which now hold $200,905.60.

Parlors—	Amount on hand.	No. of Memb'rs.
Mission, No. 38	$13,483 99	286
California, No. 1	12,596 20	453
Pacific, No. 10	11,330 12	248
Stockton, No. 7	10,534 65	263
Placerville, No. 9	7,003 93	130
National, No. 118	6,948 62	190
Eden, No. 113	6,769 38	77
Sacramento, No. 3	6,030 42	273
Santa Cruz, No. 30	5,863 32	149
Stanford, No. 76	5,727 58	247

U. P. E. C.

Oakland Council No. 25 U. P. E. C. will give a picnic in San Lorenzo Grove next Sunday. There will be a tug of war between members of the Council and the branch order in San Leandro. The Committee of Arrangements comprises J. M. Alves, P. Bertin, J. F. De Fratis, C. J. Curran, M. P. Lawrence, A. Paulino, A. J. Mederos.

The Floor Directors will be J. H. Woods, Assistant, Joseph De Fratis.

The Floor Committee: J. S. Joseph, John Purson and Frank Mathews.

Odd Fellows.

Evening Star Lodge, No. 263, I. O. O. F., of East Oakland, has prepared an attractive programme for the celebration of the next anniversary of the order at Washington Hall, East Oakland, on April 26th. It promises to be a most enjoyable affair. The programme will include: Overture, Bridal Rose (Savallee) instrumental quartette; address by Past Grand Clinton G. Dodge; viola, Nocturne Kalliwoda, Mr. Colby; Espanita Waltzes, Losey, Chrysanthemum Club; mezzo soprano, Without Thee, d'Hardelot, Beverle, Hahn, Mrs. Dodge; reading, Pauline Paolovna, Miss Hoppe, with flute accompaniment by R. Hoppe; also soprano solos by Miss Shorey; another solo by Mrs. Dodge; and operatic selections by the instrumental quartette.

The seventh-eighth anniversary of Odd Fellowship will be celebrated under the auspices of the Rebekah lodges at San Lorenzo Grove next Monday, April 26th, for the benefit of the Orphans' Home. The affair promises to be a grand success. Good music has been procured and everything has been arranged so as to insure to all who attend an enjoyable day. The committee wishes to urge upon all members of the different subordinate and Rebekah lodges and their friends to join them in the reunion and to help to make it a day not soon to be forgotten. At the same time they can aid in a worthy cause, namely, the care of the orphans. Special cars of the San Leandro and Haywards electric road will leave Seventh and Washington at 9:30 A. M. and every half hour after.

Young Men's Institute.

Representatives of the different Councils of the Young Men's Institute in San Francisco met a few evenings ago at headquarters in the Parrott building to organize a board of management which will have charge of matters of importance to the Institute and take control of its affairs. The Board of Presidents has transferred its powers and authority to the new managers.

E. B. Thomas was elected permanent president and W. A. Breslin permanent secretary. The first business that will be undertaken by the Board of management will be the securing of new permanent headquarters for the Institute.

RIGHTS AND LEFTS.

Last Tuesday evening the series of Rights and Lefts came to a conclusion. The Lefts under the guidance of Captain Mackinnon came out victorious with a majority of 44 points over the Rights.

During the past six months, great interest has been manifested in Oakland Council, Y. M. I., due particularly to the system of Rights and Lefts.

Now that the contest is over Captain George Brown and the members of the Rights will be called upon to pay their forfeit which will be a banquet.

American Council No. 8 has begun a second series of the Rights and Lefts. The members of the council profited so well by the previous contest that they unanimously agreed to have another rendition of the Rights and Lefts. Messrs. Hennessey and Cannolly will have charge of the respective sides.

A Home for Red Men.

The laudable aim of the leading fraternal orders on the coast to establish homes for the aged and indigent members, as also the orphans of deceased members, is being emphasized every year by the attempt to add to the number of such structures by other organizations who are desirous of emulating the example.

First came the home of the aged Odd Fellows at Thermalito. Then came the Home of the Masonic orphans and widows at Decoto in this county and now The Tribune takes pleasure in recording the move for a home which has been undertaken by the Improved Order of Red Men. The first meeting with this end in view was held recently in San Francisco, there being present representatives from the various tribes on the reservation of California. Among those and the tribes represented were the following:

Santana Tribe, Fort Bragg, F. A. Whipple, T. O'Connor, H. R. Taylor; Consumnes Tribe, Sacramento, E. B. Wilson, George Boyne, William Rusch; Otonka Tribe, Napa, George F. Havens; Samoset Tribe, Vallejo, James C. Smith; Delaware Tribe, Newcastle, R. Jones, J. Smith, J. C. Boggs; Yreka Tribe, Yreka, A. R. Burrows, A. E. Paine, L. Nehrbass; San Francisco tribes—Osceola, James Lackey, Samuel Goldman, R. C. Francis; Sotoyome, Frederick Brandt, S. H. Wilcox; Altahomas, Thomas J. Glynn, A. Holder, W. Carman; Ahwashte, Dr. I. N. Cooper, N. J. McNamara, Peter Koppen; Oshonee, S. Berel, H. W. Freiermuth, R. S. Roberts; Pocahontas, Judge F. A. Hornblower, A. P. Jacobs, J. J. Higgins; Ponemah Council, Miss Anna Bishop, H. Slausefield, M. Jackson.

Communications were read from tribes in all parts of the State pledging their moral and material support for the project.

Secretary Berel stated that an offer of ten acres of land in San Mateo County had been made to the committee for the home. The following were appointed a committee on permanent organization and to propose a plan of procedure: Hornblower, Berel, Goldman, Freiermuth, Paine.

The committee is to submit its report on May 14th.

Knights of Pythias.

Oakland Lodge No. 103 K. of P. at its session of Friday, April 16th, received one application for membership and heard the report of the several committees on investigation appointed on the three applications presented at a previous convention. Two more applications are promised for tomorrow night at which time the Page rank in all its magnificence, will be conferred.

Notwithstanding the dull times which have prevailed, throughout the domain, the cause of Pythianism is steadily advancing in Oakland and Alameda County, and while Oakland Lodge No. 103 has received a total of eight applications this term, the report from the various other lodges proves that there will be a large increase in the membership of the order during the year 1898 in the city and county.

PIEDMONT LODGE.

Piedmont Lodge, No. 172, at its convention of Monday night, April 12th, conferred the Knight rank on one esquire. This Lodge, since the beginning of this term has added eight new names to its roster.

LIVE OAK NO. 17.

At the session of Live Oak Lodge No. 17 on Wednesday night, April 14th, two applications for membership were received, one by initiation and one by transfer card.

ALAMEDA LODGE.

The stalwart members of Alameda Lodge, No. 49 have organized a heavyweight base ball club and issued a challenge to any base ball nine in the county, the only stipulation being that the members of the club accepting the challenge must have an average weight of 225 pounds, that being the average weight of each member of the Club of Alameda Lodge No. 49. V. Engingner is captain and catcher; G. McKea, pitcher; F. Muaudler, first base; A. Laplant, second base; J. H. Banta, third base; J. B. Barber, short stop; E. Hadley, center field; F. Halley, left field; J. Robinson, right field.

Modern Trojans.

Alpha Lodge No. 1 Modern Trojans, will give a fine entertainment and social dance at Loring Hall, corner of Eleventh and Clay streets tomorrow evening. The affair will be first class in every particular and all who attend will be treated to an evening's entertainment which they will appreciate.

United Artisans.

Golden Gate Assembly No. 62 United Artisans held a very pleasant social last Tuesday evening at Magnolia Hall.

Dancing, whist and games were on the programme, and refreshments were served. The Assembly meets every Tuesday evening at Magnolia Hall, corner of Seventh and Magnolia streets.

Red Men

Great Sachem Sims and other great chiefs of the Great Council of California, Improved Order of Red Men, will officially visit the tribes of that order located in Oakland during the coming week.

On Wednesday evening the great chiefs will visit Tecumseh Tribe No. 65 in its wigwam in Cler's Hall. Corn and venison will follow the usual ceremonies and a grand social affair is anticipated.

On Wednesday evening, the 28th inst., the great chiefs will make an official visitation to Gray Eagle Tribe No. 65 in its wigwam in California Hall, Clay street. All Red Men in this reservation are invited to be present to welcome the great chiefs and take part in the festivities.

Catholic Ladies' Aid Society.

The Catholic Ladies' Aid Society desire to return their sincere thanks to Rev. Father McNally, who so kindly filled Rev. F. Munaskey's place, who could not attend the late assembly on account of serious sickness in the family; also to Miss Kate Byrne and Miss May Gilbert and the Athenian Quartette and to all who kindly assisted to make their grand charity assembly a success.

National Reserve.

Oakland Lodge, No. 59, is in a flourishing condition. At their last regular meeting several new members were admitted and other applications were passed on. All are looking forward to the next meeting with the expectation of having a good time. This is caused by the fact that they always have a good time. The national reserve admits ladies and thereby has the benefit of their refining influences. This society gives a paid up certificate after twenty years and in case of total and permanent disability one-half of the certificate is paid.

Piedmont, No. 36, is also on the upward move, and are hustling for new material. Deputy H. Nelson of the Supreme Lodge is in the city with the view of booming the order in this vicinity.

Grand Army of the Republic

The department encampment, G. A. R., assembled yesterday in Salinas, Monterey County.

During the afternoon a band concert was given on the main street opposite department headquarters for the enjoyment of citizens. The councils of the administration of the encampment and its auxiliary branches went into executive session at 2 o'clock. Official reports were read and referred to a committee. According to the reports submitted the Grand Army has membership in this department of 5,405 in good standing, there being a loss of thirty-six during the year. There are 213 posts in good standing. The finances are in good condition. At the session to be held tomorrow at 2 o'clock officers will be elected.

There are eighty-four delegates to the one hundred and thirty-eighth annual convention of the Woman's Relief Corps. At a meeting this afternoon greetings were sent to the ladies of the Grand Army of the Republic with the hope expressed that the organizations might agree to consolidate, as their aims are identical.

The reports of officers showed that the organization has in the department sixty corpsm and 3,041 members. During the year relief to the amount of $5,288.71 was granted.

In addition to the Grand Army Encampment there the meeting of the ladies of the Relief Corps of the Grand Army, and the Ladies of the Grand Army will also be present during the encampment. The Relief Corps and the Ladies of the Grand Army, while they both work in the same line are distinct bodies. The former is composed of the wives and the female relatives of those who took up arms for the Union, while the other is composed of women loyal to the Government. The aim of each is to look after the unfortunate members of the Grand Army and their families who are in need.

The posts throughout the jurisdiction of California number 116 and the Relief Corps number 60. The Grand Army will be called to order by Department Commander T. C. Masteller and the Relief Corps meeting by Mrs. Laura J. Robinson, department president.

There are several candidates for the position of department commander. Most prominent among the number is General N. P. Chipman of Red Bluff, who is urged for the position on the ground that it was he, while adjutant to General John A. Logan when he was commander-in-chief of the Grand Army of the Republic, who wrote the order setting apart May 30th as the day for the decoration of the graves of the heroes of the war.

Another candidate is Frank Miller of Sacramento, past commander of Sumner Post, and another is Frank Cushing, junior vice department commander.

The only candidate prominently mentioned for senior vice department commander is J. E. Eaton of Stockton, past commander of Rawlins Post and at present adjutant of the post.

There is an unwritten law among the veterans of the Grand Army that the position of senior vice or junior vice department commander shall go to a member resident of the place in which the encampment is held, consequently one of these positions will be filled by a member of James B. Steedman Post, but who will be selected or which of the two officers he will be elected to has not yet been determined.

Knights and Ladies.

The Grand Lodge of California, Knights and Ladies of Honor, met for the second day's session yesterday in San Francisco and adjourned for one year. The following were elected to serve during the ensuing term:

Grand protector, Mrs. Belle W. Conrad, Sonora; grand vice-protector, S. Conradi, Los Angeles; grand secretary, S. B. Carleton; grand treasurer, J. A. Colquohoun; grand guide, Mrs. B. Oppenheimer; grand guardian, Mrs. J. Bigler, Alameda; grand sentinel, Mrs. M. Kidder, Sacramento; grand trustees, H. A. Quitzow, Mrs. L. B. Holcomb, J. Gompertz; supreme representative, Mrs. L. J. Wheelock; alternates, Dr. C. C. O'Donnell, J. J. Groom.

Past Protector Trephagen, on behalf of the Grand Lodge, presented a handsome token to Grand Secretary S. B. Carleton in recognition of his services. A resolution was adoptel requesting the Supreme Lodge to confer the degree of past grand protector upon the following: Edna Phelps, J. A. Magagnos, Elizabeth Lauder, J. P. Kountz, Sarah Beverson, Mary McDonald, C. F. Columbat.

Royal Arch Masons.

The Grand Chapter of California Royal Arch Masons held its second day's session of the annual convocation yesterday, acted on the reports submitted by the committees, exemplified a portion of the work, and, after installing the officers elected on Tuesday and appointing the remaining ones, adjourned for the year. Past Grand High Priest Thomas Flint, Sr., conducted the installation. Grand High Priest William Frank Pierce made the following appointments:

Grand chaplain, Charles E. Stone, Marysville; grand lecturer, Thos. Hubbard Caswell, San Francisco; grand captain of the host, Samuel Hopkins Wagner, San Jose; grand royal arch captain, Lewis Cass Wittenmeyer, Martinez; grand organist, Samuel David Mayer; grand guard, James Oglesby, San Francisco.

Knights Templars.

The Grand Commandery of California, Knights Templars, opened its thirty-ninth annual conclave at the Masonic Temple this morning to remain in session during three days. The conclave will be of more than ordinary interest, owing to the great display drill to be given by the San Francisco, Oakland and San Jose commanderies at the Mechanics' Pavilion this evening for the benefit of the Masonic Widows' and Orphans' Home, and the laying of the corner stone for the new Masonic Temple of Mission Lodge No. 169, on Saturday afternoon, when the Knights Templar will escort the Grand Lodge to the site of the temple.

Order of Eastern Star.

The district meeting of Oak Leaf Chapter will be held this evening.

Ivy Chapter of San Francisco had a large and enthusiastic meeting last Tuesday evening in Golden Gate Commandery Hall. There was present a very large percentage of the membership and visitors from Oak Leaf Chapter of Oakland, Electa of Modesto, Golden Wave of San Leandro, Tuolumne Star of Sonora, Golden Gate, Harmony and Mission Chapters. There were also present Most Worthy Grand Matron Mrs. Mary E. Partridge of Oakland, Grand Secretary Mrs. Kate J. Willats and G. E. Daniels, worthy patron of Oak Leaf Chapter of this city.

United Workmen.

The Board of Corporate Directors of the A. O. U. W., which constitutes the committee on extension of the order held a meeting recently in San Francisco at which the subject of further extending the order was considered, and steps were taken to vigorously push the matter during the ensuing year. This board consists of William H. Jordan, William Vinter, A. F. Mackay, G. H. Bahrs, D. S. Hirshberg, Samuel Booth, Frank S. Poland, William Broderick, L. M. Manzer and J. L. Mayon. Messrs. Hirshberg and Mayon are residents of this city.

The grand master workman has announced the following appointments: Deputy grand master workman, F. S. Poland; grand lecturer, Ed Danforth; committee on appeals and grievances—F. Adams, J. O. Lovejoy of Tulare and A. D. Jordan of San Diego; committee on laws and amendments—Guy H. Salisbury of San Jose, James Booth of Los Angeles, W. W. Morrison of Oakland; board of arbitration—William H. Jordan, C. H. Dunton, James N. Block, Herman Schaffner and C. F. Curry.

Up to the 16th instant the grand medical examiner passed upon 298 applications for the month of April.

"BROWN'S BRONCHIAL TROCHES" give relief in all Bronchial Affections. A simple and safe remedy. Avoid imitations.

VISITED THE SCENE.

A Juror's Act Causes a Request for Another Trial.

In the damage suit of J. W. Siemsen, against the Oakland, San Leandro and Haywards Electric Railway for injuries sustained in the accident at Twelfth and Oak streets, affidavits from C. Gustafson and F. T. Putman, have been filed for record. Gustafson says that one of the jurors in the case, named Long, had visited the scene of the accident during a recess in the trial and had formed his conclusions before a verdict had been reached. Putnam corroborates the affidavit, having witnessed Long's inspection. The affidavits will be the grounds for a new trial.

HICKEY INSANE.

Myron T. Hickey, the vagrant who tried to hang himself in the City Prison, has been adjudged insane by Judge Greene. He was sent to Uklah.

Hickey is the peculiar character who made a tobacco pouch out of his mouth. During his confinement in jail, he kept large quantities of tobacco and cigar stumps in his face all the time.

Laid to Rest.

Mrs. Lilly Coburn, wife of William J. Coburn of the Judson Iron Works, died at her home on Park avenue yesterday. Mrs. Coburn was eighteen years of age and leaves a baby four weeks old. She was the daughter of Mrs. Chubb, a vineyardist of Vacaville.

The funeral was held in the First Baptist Church today and the remains were interred in Mountain View Cemetery.

THE PIANO

that sells and always pleases the purchaser

is the best kind to have. Self-evident fact, isn't it? We sell pianos rapidly, and our purchasers are always pleased.

Terms to suit the sullen times. Many instruments to sound and see.

CLARK WISE & CO.

14 1108 BROADWAY

IMPROVEMENT OF STREETS

Pavement Specifications Are Considered in Committee.

General Desire Shown for Better Roads Throughout the City.

The Street Committee of the City Council held a meeting in the City Clerk's office last evening. The street specifications were referred to the City Engineer.

Mr. Galloway, who was one of the committee composed of representatives of the city government, Good Roads Association, Merchants' Exchange and Board of Trade, explained to City Engineer Clement that that committee had worked on the specifications for four months. The object was, he said, to outline a plan for some permanent pavement of the streets that could be maintained by the city after acceptance. The streets had been divided into three classes—business, business and residence and residence streets—after the manner of streets in several other cities, which manner had proved entirely successful.

Mr. Cuvellier again brought up the matter of broadening Fourteenth street between Market and Myrtle, and Mr. Dow explained that the widening could be done out of the general fund of the city. The committee therefore recommended that the Council widen the street out of the general fund of the next fiscal year.

A communication was received from Superintendent of Streets Miller relating to the acceptance of East Twelfth street between Eleventh and Thirteenth avenues and Thirteenth avenue, between East Eleventh and Fourteenth. The streets were improved five years ago and the report of Mr. Miller recommended that the city repair them until it would be necessary to again improve them. The committee recommended that the petition to accept the street in question be rejected, Mr. Henneberry dissenting.

It was recommended that C. H. Daly S. C. Swift and E. E. Bunker be appointed commissioners for opening East Twenty-first street and Mr. Rowe moved that as it was necessary for them to each give a $5,000 bond, they be awarded $50 each for their services.

The resolution directing the City Engineer to establish grades on Lake Shore and Pleasant Valley avenues was recommended.

The resolution of intention to grade, curb and macadamize East Eighteenth street between Ninth and Tenth avenues, was laid over to allow Councilman Pringle to investigate.

The appropriation of $499 for the repair of Lake Shore avenue was recommended.

A letter was read from Contractor J. A. Beckett's attorney, stating that the resolution of intention to sidewalk Adeline street, between First and Third, was defective, so the Council was recommended to release Beckett and order new proceedings.

It was recommended that the Superintendent of Streets be directed to notify property owners on the east side of Chestnut, between Thirty-second and Thirty-fourth streets, to construct sidewalks within fifteen days.

"FOR FAIR VIRGINIA."

The Attraction Which Is Outlined for the Macdonough Tonight.

A romantic play, For Fair Virginia, will be presented at the Macdonough this evening by Mr. and Mrs. Russ Whytal and their excellent company. The story of the play deals with two love stories that are carried on against the gloomy but exciting background of the civil war. There is said to be an abundance of novel and bright comedy, and it is in the lighter character that Mrs. Whytal appears. The emotional work is in the hands of well tried and approved players, including Mabel Bert, Frank Doane, George F. Farren, John Woodard and that remarkably interesting child actress, Lottie Briscoe. A magnificent scenic production is carried.

Mrs. Russ Whytal is a Southern woman by birth and has the soft, musical voice that is associated with women of the South. It has been frequently stated by theater goers that Mrs. Whytal has one of the sweetest voices on the stage today. The play is billed for tonight and tomorrow night.

THE OAKLAND.

A full house greeted the New York Bloomer Company last night with all their mirth-provoking songs, dances and comedy sketches. Today the company will parade in Alameda and in Berkeley on Friday.

The Plunger, a five-act sensational comedy drama, will be presented next week by the Ellsford Company.

A GERMAN PLAY.

The dramatic section of the Oakland Turn Verein proposes to close its successful season of '96-97 in a manner that will eclipse anything that they have ever done before. They have secured Herr Arthur Beeker, the noted actor and scholar, for their director and regisseur, and will present, under his direction, the sparkling comedy of G. Von Mosir, "Das Stiftungsfest." Herr Beeker is well known to the German residents of Oakland and San Francisco, and, under his direction, the clever amateurs who compose the Dramatic Section are doing noble work.

"Das Stiftungsfest" will be presented in Germania Hall on Sunday evening, April 26th, and the indications are that it will be a thorough success. Americans who are studying the German language will find it to their advantage to attend these German performances. The cast includes many well known amateurs. Aug. Denke, Jr., Adolph Kahler, Wm. Ringk, Herman Muhr, Jr., Aug. Dahle, Henry Feldmann, Freda Kupper, Marie Klus, Anna Dente, Minna Blumenberg and Emily Kahler. The curtain rises at 8 o'clock.

BACK TO PARLIAMENT.

Michael Davitt, the Irish patriot, statesman and editor, left for England last evening by way of Ogden, Colorado Springs, Washington and New York. The Irish leader leaves his wife and children at the home of Mrs. Davitt's aunt, Mrs. James Canning, at Sixteenth and Myrtle streets.

CHEMICALS DESTROYED.

A Small Fire in the Dames & Dorsaz Photograph Gallery.

A fire started in the printing room of the photograph gallery of Dames & Dorsaz in the Crellin building on Washington street, between Twelfth and Thirteenth streets, yesterday afternoon. Chemicals and negatives were damaged to the extent of $500. They were covered by insurance.

Mr. Dames believes the fire was due to a defective flue in the bakery which is situated on the ground floor of the building.

Owing to the peculiar situation of the printing room, which is in the attic at the rear of the building, the Fire Department had difficulty in getting a stream on the blaze.

The building is comparatively new and is owned by Thomas Crellin.

DANGEROUS USE OF STRONG PURGATIVES.

Pills and purgatives which act quickly upon the bowels, irritate and destroy the mucous linings of the stomach and bowels. A continued use of such remedies inflames the stomach and bowels. The use of the genuine imported Carlsbad Sprudel Salt is highly recommended because its action is due solely to its solvent and stimulating properties, without irritating the stomach. Best results are obtained when out-door exercise can be had. Obtain the genuine imported article only.

THE PEARL.

Under the New Management of Messrs. Hilderbrand & Hain.

The Pearl Restaurant has been reopened under the new management of Messrs. Hilderbrandt and Hain.

Mr. Hilderbrandt is well and favorably known to many Oaklanders and Mr. Hain was proprietor of the Pacific Oyster House on Eleventh street, and has the reputation of being one of the most accomplished restauranteurs in Oakland.

The new firm has lately refitted and renovated the dining room, and propose to give a service that will not be excelled by that of any restaurant in Oakland.

LARGE CONTRACT AWARDED.

The Buffalo Brewing Company has awarded the contract for furnishing their immense new pavilion and garden in Stockton, with tables, chairs, etc., to the Furniture King of Oakland, E. C. Lyon of 1253 Broadway. As the largest dealers in the State were figuring for this contract, it shows that he can and does sell cheaper than his competitors.

DISTANCE OR DEATH?

We don't like sensational phrases, but it's not overdrawn. Better walk a mile for pure prescriptions than walk a block for bad drugs. Novelty cut rate stores use second class drugs. How's that for a sick man? Try Anthony's Pharmacy, corner Eighth and Peralta. Tel. 565 Red, 5 bells.

THREE LADIES RAN.

Three ladies run over to the Oakland Free Market, Clay, Fifth and Washington streets, to buy fresh country produce, butter, eggs, meat, poultry, game, tinware, spices, fruit, rabbits, fresh vegetables, dry goods, cheese, fancy goods, etc., etc., ad infinitum. The Free Market sells nearly everything you want, and keeps the purest and best. Open Wednesdays and Saturdays.

For the best mixed drinks go to the popular Macdonough bar (Fred Ch. Poock, prop.), next to the theater.

"My Cake is Dough." Did not use Sperry's Flour.

Saturday the last day of the great Fire Sale at Joseph Harris' clothing store, 927 Broadway, Oakland.

Bay City Flour—purest.

Baby buggies with hoods, $9.50 upwards at Meese's 1009-1011 Washington street.

Above all others, Sperry Family Flour.

Mother's Mush—Made in Oakland.

A POPULAR EXPRESS CO.

The accuracy, safety and promptness of the People's Express Company are attested by prominent merchants and by many others. This company checks baggage at your house to any point on the Southern Pacific system free of all charge. Telephone Main 326. Office, N. E. Cor. Broadway and Ninth streets.

Mother's Mush is a breakfast delight.

"CRACKER JACK" IS DELICIOUS!

DON'T FORGET TO BUY THE CHILDREN A PACKAGE BEFORE GOING HOME.

5c

For sale by all Confectioners and Grocers.

None genuine without our Trade Marks, the big Rs. All others are inferior imitations.

LILLY & PANNELL, MANUFACTURERS

Third and Clay Sts., - Oakland

ST. HUBERT Tonic Port

MAKES RED BLOOD

—IT CURES—

NERVOUSNESS And INDIGESTION

Principle Druggist Sell It

Kitchen Ware Free

All persons buying a BLUE FLAME STOVE, (1 burner, $5, 2 burners, $7) during the next two weeks, we will present with

1 Sauce Pan
1 Egg Beater
1 Cream Pan
1 Coffee Pot

Better buy for cash save interest and get Free Kitchen Ware.

GOLDEN GATE BAZAAR

Go to the Right Store — 868 Washington St. Bet. 7th and 8th. P. Barnickel, Prop.

Summer Resorts.

Highland Springs

LAKE COUNTY, CAL., ON THE BORDER OF CLEAR LAKE. Open Every Day in the Year.

New Hotel, Erected This Spring. Lighted by Electricity.

Finest Dining Room North of San Francisco.

THE GREATEST VARIETY OF MINERAL springs in America. Waters unsurpassed for health or pleasure. Bathing, boating, hunting and fishing. Swimming tank, dancing, lawn tennis, croquet, billiards, bowling, etc. Table Songs at Pluta, Short st. and Best Route to All Points in Lake Co. Round trip from San Francisco, $5. RATES—$10 to $15 per week. San Francisco office, 310 Montgomery street. J. CRAIG, Manager.

Bartlett Springs

GOOD WATER AND GOOD HEALTH.

A Positive Cure for Kidney, Stomach, Liver and Rheumatic Troubles.

THOUSANDS OF REMARKABLE CURES.

SWIMMING TANK, TUB AND VAPOR baths with competent masseuses. Tennis courts, bowling alleys, croquet grounds, billiards, dancing pavilion; orchestra plays daily; burros for mountain climbing. RATES—Hotel and hotel cottages, $10 to $15 per week; housekeeping cottages $5 50 to $6 per week. Call or address BARTLETT SPRINGS CO., 24 Fourth street San Francisco, or B. S. Co., Bartlett Springs, Lake county, Cal. Pamphlets mailed free.

HOWARD SPRINGS The Ideal HEALTH AND PLEASURE RESORT

Is most picturesquely situated amidst the pine forests of LAKE COUNTY—the real SWITZERLAND OF AMERICA. Elevation 2500 feet; no fog or noisy insects; climate perfect. HOWARD springs is well remembered by thousands who have been cured by its natural hot mineral baths and fine medicinal drinking waters, while it still remains the MECCA for us many rest and pleasure seekers. Excellent hunting and fishing, reliable saddle and driving horses. The place has changed hands, has been renovated and greatly improved. Accommodations, Table and Service Strictly First Class. Postoffice and Telephone on premises. Rates $10 and $12. Special terms for families. Round Trip $16. Tickets at S.P.Co's offices. FOR FURTHER INFORMATION ADDRESS PROF. JULES HEUGEN, Manager, Howard Springs, P. O. Putah, Lake Co. Cal.

PACIFIC Congress Springs Hotel

Santa Cruz Mountains, Santa Clara County

Remodeled and Under New Management

Only 2½ Hours from San Francisco. 6 Miles from Los Gatos. 10 Miles from Santa Clara. 12 Miles from San Jose. Address GEO. O' WATKINS, 123 Market St. S. F.

HOTELS.

Under New Management

GALINDO * HOTEL

W. E. HALL, Proprietor. Eighth Street, Bet. Broadway and Franklin, Oakland, Cal.

The First Class and Select Family Hotel of Oakland. Contains 125 Rooms with all Modern Improvements. Within one block of all trains. A desirable Home for Travelers and Tourists. Fine Parlors and Reading Room. Baths free. Elegant Large Dining Room, especially arranged for Banquets or Dinner Parties. Table unexcelled. Board by Day, Week or Month. Rooms large, pleasant and sunny—single or en suite. Halls elegant and commodious. First class service and highest standard of respectability. Tourist and Transient Patronage Solicited. Terms—American Plan from $4 to $2 per Day; European Plan, Room without Board, 50c to $1.50 per Day. Special Rates to Permanent Boarders and Professionals.

HOTEL CRELLIN

The Most Favorably Located and Leading Hotel of Oakland. Corner Tenth and Washington streets, Oakland.

KELSEY HOUSE

TWENTY-FOURTH ST. Between Telegraph Ave. and Grove St.

Finely Furnished Rooms, Suite and Single. From $5.00 a month up. Mrs. M. F. King, Proprietress.

Page's Hotel

At the Terminus of the San Pablo Cable Road.

Music Room. Plain and Fancy Drink. Strictly First-Class. Cold Lunches Served.

Special Accommodations for Bicyclists.

J. M. PAGE, Prop.

THE PIONEER FRENCH BAKERY

M. & J. LONGE, Proprietors. N. E. Corner Tenth and Webster Streets, OAKLAND, CAL.

First quality French bread delivered to all parts of Oakland, Berkeley and Alameda. Loaves made to order for camping parties. French rolls made to order.

THE WAR IS NOW ON

and all the news of the hour will be found in THE TRIBUNE.

Oakland Tribune.

The Best Way to Boom

your business is by judiciously placed ADVERTISING.

VOL. XXXXIII. OAKLAND, CALIFORNIA, THURSDAY EVENING, APRIL 22, 1897. NO. 90.

THE TURKS MARCHING ON LARISSA.

Leaving a Bloody Trail as It Goes, Edhem Pasha's Army Invades the Territory of the Greeks.

A BIG BATTLE IS IMMINENT.

Desperate Fighting Continues in the Mountain Passes.

WARSHIPS INVITE CONFLICT.

The Grecian Fleet Presses on to the Turkish Squadron.

By Associated Press to the Tribune.

HEADQUARTERS GREEK ARMY, LARISSA, April 22.—The Turks have occupied several Greek positions near Nezeros.

Very severe fighting occurred westward of this place during the morning.

NEARING THE TOWN.

VIENNA, April 22.—The New Frie Presse publishes a dispatch from Constantinople saying Edhem Pasha, the Turkish commander-in-chief, has telegraphed the Sultan that his advance guard is within an hour's march of Larissa.

The Turkish general adds he has a force of 35,000 men with him.

Estimates of the Greek army opposing him put it at 40,000 men, and he expresses the hope that the fall of Larissa "with the help of God is imminent."

A STRUGGLE AT SEA.

The Greeks Warships Will Give Battle to Turkey's Fleet.

By Associated Press to The Tribune.

ATHENS, April 22.—It is reported that the Greek fleet is proceeding towards the Dardanelles for the purpose of meeting the Turkish fleet stationed there.

A dispatch from Arta announces that Major Sonza with two squadrons of cavalry, captured three villages occupied by two Turkish battalions.

A third squadron of cavalry has occupied Fort Salagova, Gulf of Arta.

The Turks retreated leaving three cannon and a quantity of dynamite in the hands of the Greeks.

TURKISH WARSHIPS MOVE.

DARDANELLES, April 22, 6.35 A. M.—The second Turkish fleet has joined the first fleet in the Bay of Nagara.

A BLOODY BATTLE.

Desperate Fighting of the Armies in Milouna Pass.

By Associated Press to The Tribune.

HEADUARTERS TURKISH ARMY, Milouna Pass (Wednesday), April 21.—11 A. M.—Very heavy fighting has been in progress since dawn.

The Greeks have endeavored to take by storm the Turkish position on the hill opposite the entrance to the Ravine.

The Greeks were repulsed upon each occasion with tremendous loss.

The engagement is still proceeding.

The Turks have a strong reserve force ready to be brought into action if needed.

During yesterday's fighting in the same locality a Turkish general of brigade was killed.

OFFERS TO COMPROMISE.

Greece Names the Conditions on Which She Will Leave Crete.

By Associated Press to The Tribune.

PARIS, April 22.—According to a dispatch from Constantinople, Greece has informed the Powers she will abandon her claims to the Island of Crete if the Powers will force Turkey to cede her Epirus and Mount Olympus, accorded to her by the treaty of Berlin.

The situation on the Thessalian frontier according to a dispatch from Athens today is considered highly critical.

It is feared the Greek troops are exhausted by the three days hard fighting and will be unable to resist much longer the furious attacks of the Turks.

Le Journal's correspondent at Odessa telegraphs that all necessary measures have been taken at Sebastopol for the eventual intervention of Russia in the war between Turkey and Greece.

The correspondent of Le Journal, at Athens telegraphs that in the advance on Damasi, the Greek troops suffered heavily and the Turkish losses were enormous.

At Boughasi, two entire Turkish companies were annihilated while trying to capture Greek batteries.

The dispatch says the Turkish forts at Viglia is surrounded by Greeks who are trying to silence six Turkish batteries remaining in possession. Even these are not supported by infantry.

BULGARIA TAKES A HAND.

Indications of Another War for the Turkish Empire.

By Associated Press to The Tribune.

CONSTANTINOPLE, April 21.—(Delayed in transmission.)—The Turkish squadron still remains in the Dardanelles.

There is much comment here on the disgrace of Izzet Bey, until recently favorite adviser of the Sultan. Izzet is reported to have been arrested.

One cause of his disgrace, according to a report, is that he withheld from the Sultan two of Edham Pasha's dispatches informing his Majesty that the position of the Turkish army in Macedonia was untenable owing to the incursions of the Greek irregulars and asking for authority to advance.

Izzet's object it appears was to gain time with a view to bringing about a pacific settlement of the Cretan question with Greece direct.

Another account has it that the Turkish Minister of War, Riza Pasha, insisted upon Izzet Bey's discharge because the latter ordered the director of telegraphs, Ali Effinda, to deliver to him all Edhem Pasha's dispatches.

M. Nelidoff, the Russian Ambassador, has advised the Turkish government not to expel the Greeks from Turkey at the expiration of a fortnight's notice. Many Greeks, however, are already leaving.

There is much concern among the Turkish government officials on account of Bulgaria's persistent claims for Berats for five additional Bulgarian Bishops in Macedonia and for the appointment of Bulgarian commercial agents at Uskub and Monaster.

The Bulgarian representative here had an audience with the Sultan on the subject and informed his Majesty that unless the Berats were conceded by Friday next Bulgaria would mobilize her army Saturday.

The Sultan promised to grant the Berats, but asked Bulgaria to be patient until the war with Greece is over.

His Majesty granted the request for permission to appoint commercial agents at Uskub and Monaster.

The Bulgarian representative yesterday presented his ultimatum at the Yildiz Kiosk and subsequently the embassy informed the representative that the moment was inopportune for insisting upon the Sultan granting the Berats, adding Russia would not support the demand if the Bulgarian army was mobilized and the responsibility for the consequences would fall exclusively upon Bulgaria.

An official notice just published orders all vessels flying the commercial ensign of Greece to leave Ottoman waters within a fortnight from Saturday last. All Turkish vessels in Greek waters are required to leave them within the same period. Finally at the expiration of the fortnight the service of the Turkish light houses in the Gulf of Salonica will be suspended and the harbor closed at night while the war lasts.

PREPARING FOR A RAID.

Turkish Troops Being Quartered in the Bulgarian Passes.

By Associated Press to The Tribune.

SOFIA, Bulgaria, April 22.—The Tur-

(Continued on page 2.)

A FATAL SET-TO.

Frank Evans Dies as a Result of His Fight.

SENICHY NOW IN JAIL

The San Jose Athletic Club Now in Serious Trouble.

NEWS ALONG THE COAST

Los Angeles Having a Big Time at the Fiesta.

By Associated Press to the Tribune.

SAN JOSE, April 22.—Frank Evans, the light-weight pugilist is on a slab in the morgue having died this morning from concussion of the brain caused by a right hand blow on the chin delivered by Matt Semichy in a fight last night before the newly organized San Jose Athletic Club.

Semichy is in jail charged with manslaughter.

There is great excitement in this city over the unfortunate ending of the match and constant streams of people are passing through the morgue to view the dead pugilist.

The denoument will cause the immediate collapse of the San Jose Athletic Club and its first fight will be its last.

The fifteen round go between Semichy and Evans was the last event on the programme of the club's initial entertainment so there was no trouble for the police in clearing the hall.

The knock-out blow caught Kid Evans in the point of the chin, knocking him off his feet.

The head of the unfortunate Evans struck the floor with a report like a cannon.

He was picked up limp and never regained consciousness.

SECURED A DELAY.

A Clever Move Is Made by the Attorneys for Mrs. Craven.

By Associated Press to the Tribune.

SAN FRANCISCO, April 22.—Just as the Fair case was apparently ready to proceed to trial today another delay was necessitated by a clever move on the part of Mrs. Craven's attorneys.

Yesterday the administrators of the Fair estate who are co-plaintiffs with the Fair heirs against Mrs. Craven, asked and obtained permission to amend their complaint to quiet title as they had made a mistake in the description.

The Craven attorneys this morning filed their amended answer to the amended complaint but it contained no part of the former cross-complaint and all the equitable issues which had been carefully raised by the administrators in their answer to the former cross-complaint were thus destroyed.

Instead of the Fair case with its elaborate pleadings of forgery and fraud the blunder in the description gave the Craven attorneys an opportunity to narrow the action down to a simple action to quiet title.

This could be tried by jury and not merely an advisory jury as in the trial of equitable issues.

The administrators argued that the question of the genuineness or forgery of the Craven deeds was the real point at issue and the argument on this point necessitated a dismissal of the jury for the day.

THE "RUSH" RETURNS.

No Trace Can Be Found of the Missing Ship "Samaria."

By Associated Press to The Tribune.

SAN FRANCISCO, April 22.—The revenue cutter Rush returned to-day after an unsuccessful search for the overdue ship Samaria from Seattle. The Rush went 200 miles up the Coast, but found no trace of the ship, nor saw wreckage. The ship, with the crew and captain's wife and two children are undoubtedly at the bottom of the sea.

ALL FOR FUN.

Los Angeles Is Now Bedecked in Her Gayest Attire.

By Associated Press to The Tribune.

LOS ANGELES, April 22.—The weather today is not as promising as it has been since the fiesta began but seems to be on dampening ardor of the pleasure seekers and the crowd is still flocking in.

Athletic sports were the attraction today and tonight will be given a grand illuminated pageant, one of the chief features of the celebration.

The whole city is in gala attire and everybody is bent on pleasure.

A SCENE OF SORROW.

Grand Army Veterans Turn Out in Funeral Parade.

By Associated Press to The Tribune.

SALINAS, Cal., April 22.—By 6 A. M. Salinas was awakened by the soft strains of the G. A. R. band playing funeral airs calling the veterans to muster in funeral march to convey their unfortunate comrade who died yesterday to the depot. About 500 people, including the W. R. C., were in line. The remains of Col. Golding were shipped to San Francisco for interment.

At 10 A. M. there was a short business session before the parade, which formed in front of the new Abbott House.

The formation of the parade was as follows:

First, Troop C, N. G. C.; second, veteran guard G. A. R.; third, Mexican War Veterans; fourth, Grand Army of the Republic; fifth, Sons of Veterans; sixth, N. S. G. W.; seventh, school children; eighth, Woman's Relief Corps; ninth, Ladies of the G. A. R.; tenth, citizens generally.

UNWELCOME JAPS.

By Associated Press to the Tribune.

SAN FRANCISCO, April 22.—The Japanese turned away from Hawaii are trying to gain an entrance to the United States, fifty Japanese laborers arriving today from British Columbia to work in California orchards and fields. The Immigration Commission will investigate the report that the Japanese are coming hither under contract.

A MURDER CASE.

By Associated Press to the Tribune.

LOS ANGELES, April 22.—The sheriff has gone to Calabassas to investigate the alleged murder of a storekeeper named Mike Lorden, who was shot in the stomach last night and died in a short time. His assailant is unknown.

Tupper Must Answer.

By Associated Press to the Tribune.

LOS ANGELES, April 22.—C. F. Tupper, the man who was alleged to have attempted to aid Kid Thompson, the train robber, to escape from the county jail, was held to answer to the Superior Court today and bonds fixed at $2,500.

Kid Thompson was to be sentenced today, but action was deferred till to-morrow.

HOLMAN IS DEAD.

The Indiana Representative Passes Away at Washington.

By Associated Press to The Tribune.

WASHINGTON, April 22.—Representative Holman of Indiana died at 2 o'clock.

(Wm. S. Holman was born in Indiana September 6, 1822. He was admitted to the bar at an early age and soon became an active politician. He held several judicial offices in his native State and in 1856, he was elected to Congress. With the exception of two terms as in 1876 and 1878 he had retained his position. He has served with distinction on several important committees and was considered one of the best informed men in Congress, to which he has been elected many successive terms.)

HOMES IN FLAMES.

A Big Fire Breaks Out at the Carnegie Works.

By Associated Press to the Tribune.

PITTSBURG, April 22.—Three hundred and fifty frame houses built by the Carnegie firm within the mill enclosure of the Mill at Homestead are in flames.

Already 200 are burned to the ground and the other 150 cannot be saved.

The houses were built during the great Homestead strike in 1892 for the protection of workmen against strikers.

The loss will be $10,000 and 1,200 people will be homeless.

The cause of the fire is not yet known.

SPAIN REPRESENTED.

By Associated Press to The Tribune.

NEW YORK, April 22.—The Spanish cruiser Infanta Maria Teresa passed in at Sandy Hook at 7:55 o'clock today.

A Sunday School Reception.

The Unitarian Sunday School pupils will give, next Saturday evening, at 7:30 o'clock, in the parlors of the church, a reception to their teachers and pastor. It was at first intended to postpone this reception until the early fall, but it will take place as announced. The young people have arranged a programme of music and recitations and refreshments will be served.

Don't blame

your grocer if he offers you colored tea or watery extracts or floury spices, because

(1) he doesn't know that you really want the other kind;

(2) he can't always tell pure food from adulterated;

(3) he makes more money on cheap things.

Don't blame him.

And yet, if you want pure

tea, coffee, soda, baking powder, flavoring extracts, spices

tell him: "I want *Schilling's Best*—my money back if I don't like it."

You shall get it.

A Schilling & Company
San Francisco

SNOOK SAYS NO!

Alameda County Will Not Try to Extradite Von Arnold.

JUDGE OGDEN'S DECISION.

He Acts on the Report Given by the District Attorney.

THE "BARON" SAFE AWHILE.

Meanwhile His Pursuers Are Striving for Every Opportunity.

Baron Von Turkheim, alias Von Arnold, bogus baron, detective, or whatever he may be, will not be brought back to Oakland—at least not with the help of the county authorities. This was decided today when District Attorney Snook refused to issue a warrant for him on the charge of perjury.

Detective Lucas, Attorney Hutton and Chief Lees of San Francisco are particularly anxious that a warrant should be issued on extraditable grounds. Why they are so interested in the return of Von Arnold they refuse to say.

The matter was presented to the District Attorney a few days ago. It was alleged that the fugitive "baron" had perjured himself when he obtained a marriage license from Deputy County Clerk J. P. Cook, inasmuch as he swore to a false age, name and residence.

Mr. Snook, with his deputy, Al Moore, considered the matter thoroughly in all its phases. It was concluded to present the information to Judge Ogden and let him decide whether a warrant should be issued. The Judge and District Attorney held a long conference this morning in the former's chambers, the outcome of which was that his Honor refused to have anything to do with the case, as far as the State is concerned, unless the District Attorney decided sufficient evidence was at hand to warrant a conviction, provided the man was brought back.

The decision was thus left to Mr. Snook. He conferred with his associates and at noon came to a conclusion that no warrant should be issued. The case will therefore be dropped for the present at least.

The decision was reached largely on the ground that the application for the warrant was apparently not made in good faith and from appearances, a personal motive was back of it. There was also more than a grave doubt in Mr. Snook's mind as to whether the charges could possibly result in a conviction, even if a warrant brought the "baron" back.

Last night Attorneys Crowell and Leach were retained in the case by those interested in seeing Von Arnold punished. They have not looked up the matter sufficiently as yet to determine whether the trust will be accepted and as a consequence have little to say about the matter today.

Attorney Leach was in consultation with Mr. Snook this morning in the endeavor to ascertain the true status of the situation. Mr. Snook did not include the newly retained firm in his ideas of bad faith on the part of the applicants for the warrant.

In speaking of the matter the District Attorney said:

"We do not see how the cause of justice could be furthered by the issuance of a complaint. The evidence which could be adduced would not be, in my mind, sufficient for a conviction, and it does not appear to us that the warrant is asked for in good faith. As a consequence we are not going to issue the complaint. Others agree with me in this conclusion, and unless something more conclusive is presented, we will not meddle with the affair."

Attorney Hutton made the statement to Deputy District Attorney Moore that Von Arnold further perjured himself when he took an oath before Deputy County Clerk Cook to the effect that there were no legal reasons why the marriage ceremony should not be performed.

Mr. Cook was called in and he denied that any such oath had been administered by him. There are a few other things Hutton and Detective Lucas have done and said, which do not place them in any too high esteem with the authorities on this side of the bay. Righteous indignation is felt by several and though the cause of justice will be furthered in every way, still the officers assert they will not be identified with any affair which has a personal motive back of it.

Detective Lucas called upon Chief Lloyd at the City Hall this morning, but the visit was of an entirely friendly character. The Chief and detective chatted for a few minutes and the only reference made to Von Arnold, according to the Chief, was as the detective was leaving, when he asked if the Chief had received any word from Canada. Chief Lloyd is inclined to be reticent in talking of the matter and prefers to work quietly on a case of the kind.

Methodist Missionaries.

The fifth annual convention of the Women's Foreign Missionary Society of the Oakland district conference met this morning in the Methodist Church, San Leandro. The morning services consisted of reports and other business matters. Rev. F. J. Masters, D. D., will deliver a sermon this evening.

KING HUMBERT ATTACKED BY A FANATIC

Attempted Assassination of the Ruler of Italy as He Passes Through the Streets of Rome.

A DAGGER THRUST MADE.

The Miscreant Seized 'Ere He Could Reach the Monarch.

HUMBERT DISPLAYED PLUCK.

A Wild, Popular Demonstration in His Behalf Follows.

By Associated Press to the Tribune.

ROME, April 22.—An attempt was made today to assassinate the King of Italy.

At 2:30 this afternoon while King Humbert was on his way to the races, a man named Pietro Acciarito, an iron worker out of employment, attempted to stab his Majesty with a dagger.

The man was seized before he could carry out his purpose and the King proceeded to Campanelle race course, seemingly unmoved.

On arriving at the race course his Majesty was greatly cheered.

Acciarito appears to be a political fanatic.

He says he has no accomplices.

SIGNED "MAUDE."

A Dispatch That Caused Alarm in Frank Leavitt's Household.

Assemblyman Frank Leavitt is telling his friends a good story on himself.

One of the Commissioners of the State Bureau of Highways is named J. L. Maude, and he and Leavitt formed a friendship during the session at Sacramento. The other day the Commissioner decided to make a trip to Oakland, so in accordance with an arrangement he had made with Leavitt, he sent a dispatch overnight reading:

"Will be at your office to-morrow at 11 o'clock. MAUDE."

The telegram came late at night, when Frank was in bed, and his wife opened it thinking it might be a matter of importance. She did not know of the Commissioner, and seeing the signature she naturally came to the conclusion that Maude must be a lady friend. She had never had occasion to suspect her husband before, but she had lots of it right then, and up the stairs she went as fast as she could travel.

It was only with the aid of a blue book that Frank was able to explain matters satisfactorily, and the next day he notified his Sacramento visitor that in view of the episode it would be advisable for him to sign his full name in future.

ST. PAUL TO RECEIVE.

The Members of the Church Will Meet Dr. Ritchie Tonight.

The first annual reception of St. Paul's Episcopal church will be held this evening in the church parlors. The reception is formally tendered to the rector, Rev. Dr. Ritchie, and the new church officials, but it is intended to be an occasion where old and new members of the parish will meet each other socially.

The church parlors have been lavishly decorated for the affair.

In a Japanese corner several well-known society young ladies will serve lemonade and cakes.

The reception committee includes Mrs. Bromwell, Mrs. Frank Brown, Mrs. Fred Hall, Mrs. Taft, Mrs. Allen, Mrs. Ralston and others. There is no admission fee and the affair is purely social.

NOT HOW CHEAP, BUT HOW GOOD.

BYRON RUTLEY'S FINE TAILORING AT REASONABLE PRICES

1167 WASHINGTON ST., NR. 14TH, OAKLAND, CAL.

STOLE FROM THE ALTAR.

Hankard Made a Failure in the Role of a Sanctuary Thief.

Thomas Hankard was brought to the County Jail at noon for robbing St. Elizabeth's church at Fruitvale.

Hankard hid himself in the church and when everybody had left he seized a couple of candlesticks and was walking away with them when Father Seraphim saw him. The clergyman at once gave chase and the thief ran behind the church and threw away the plunder.

Hankard was caught by Constable Hays and brought to jail.

WARSHIPS STEAM IN.

A British Invasion Causes Alarm at Delagoa Bay.

By Associated Press to The Tribune.

LONDON, April 22.—A dispatch from Capetown announces a squadron of eight British warships entered Delagoa bay yesterday evening, causing great excitement, but, according to general opinion at Capetown only a naval demonstration was intended.

THE NEWS FROM LORENZO.

LORENZO MARQUESE, Delagoa Bay, April 22.—A squadron of eight British warships arrived here yesterday evening. The advent of the squadron caused much excitement. The six warships entered the river and two others remain in the bay.

A French warship also arrived.

LAMBERT'S PLUNDER.

The City Not Responsible for the Embezzler's Haul.

The suit of Attorney Tom Bradley against the city for $150 claimed to be due on the return of bail money put up, but which formed a portion of Police Clerk Lambert's defalcations, has been decided by Judge Greene in favor of the city. It was shown that Bradley should have brought an action against Lambert's bondsmen and not against the city.

The case was submitted on briefs about six weeks ago.

A COSTLY CANINE.

The Owner of a Vicious Dog Pays $400 for a Bite.

Christian Kley of Tenth and Kirkham streets has an expensive dog—not that the animal is of a costly variety, but because of its habit of biting passers-by. Some time ago Alice J. Wilson, a little girl, was riding by on her wheel when the animal bit a piece out of her leg.

Maria Wilson, the girl's mother, sued Kley for $10,000 damages, half for the child and the remainder for herself. The case came up this morning and before Judge Hall, but was finally compromised for $400 without costs, half of the money being awarded to the girl and the remainder to the mother.

HUDELSON'S DIVORCE.

Rev. B. F. Hudelson has filed an answer to his alleged wife's complaint for divorce, denying that he was ever married to the complainant.

A New Building.

Plans for a new two-story dwelling at Eighteenth and Telegraph avenue have been submitted to Inspector Smith by M. Wellby.

BEAVER HILL COAL

Now on hand and for sale by all coal dealers and by the agent, JAMES P. TAYLOR.

BUSWELL'S PURE PAINTS

$1.00 $1.20 $1.50 PER GAL.

BUSWELL PAINT CO.

S. E. cor. 4th and Broadway

TO PRAY AND TEACH

Four Graduates Go Forth From the Pacific Theological Seminary.

VERY INTERESTING EXERCISES.

Addresses by the Young Men Who Are to Preach the Word.

ADVICE BY DR. J. K. M'LEAN.

The Seminary Dinner Will Take Place at the School Tonight.

The graduating exercises of the Pacific Theological Seminary took place at 3 P. M. today.

Four graduates received their diplomas, and, as each has a call to preach, he will begin the teaching of the gospel by the first Sunday in May.

The names of the graduates are C. C. Kirtland, E. E. Chakurian, S. R. Yarrow and S. C. Patterson.

The large hall of the seminary in which the exercises were held was prettily decorated with trailing ivy, bunches of roses and bright geranium blossoms.

The audience consisted of many leading divine from about the bay and friends of the graduates.

The feature of the exercises was the address of the Rev. George C. Adams, D. D., of the First Congregational Church of San Francisco.

Dr. Adams is a recently arrival to this State, formerly filling a pulpit in St. Louis where he was closely connected with educational work in all its branches, from the kindergarten to the university.

The address was broad and scholarly, and bespoke the accomplished orator and man of education.

S. C. PATTERSON'S EFFORT.

The address of the graduates were especially interesting.

The subject chosen by S. C. Patterson was that of "The Origin of the Christian Conception of God."

The speaker divided his subject into thres lines of inquiry, the historical, the phylosophical and the exegetical. History, he claimed, gave no knowledge of man's conception of God other than to chronicle its existence in man in the past. Philosophy simply tried to prove the reality of its existence. This they were forced to look in another direction for an understanding of what man's conception of God consists of. "It is when we come to the Scripture that we secure our answer," declared the speaker. "And this answer contains the proof of its truthfullness, in that it appeals to the mind. It explains the mysteries which surround the subject and presents a God of love, who loved this world so much as to send His son for its salvation. Thus, revelation furnishes a worthy content for those ideas of an infinite first cause and a personal Creator, ideas which the unaided reason has sometimes, though erroneously, been supposed to give us. The God of the Bible is alone the God who meets the needs of man."

S. R. YARROW'S SUBJECT.

S. R. Yarrow spoke on "The New Life." He drew attention to the divine spirit and the qualities of the inward human soul, and stated that it was man's realization of the existence of these qualities within him that made him broad and all loving toward his fellow man. But the question arose in the speaker's mind as to whether this was all. Was mere moral life the end and aim? Taking the Egyptian, Brahman, Buddhist and Persian religions, he found in each the elements of what he termed the "New Life," but, in none of them the "New Life" itself. They go no further than the mere moral teachings. The speaker closed his address as follows:

"The ultimate battle ground of theology will be, not the historicity of the Pentateuch, or the fate of Jonah, or the composition of Isaiah, but it will be the reality of the New Life. Here will the defenders of the faith meet the iconoclasts in a supreme and final struggle."

The result of this struggle the speaker did not declare, but he expressed a broad faith in the salvation of all mankind as follows:

"And now all the world is hushed and the warriors bow and kneel before the uplifted Christ, as o'er the world, with gesture of infinite tenderness, he stretches forth his once-fettered hands in quiet benediction, "Peace I bring to you; my peace I give unto you, not as the world giveth, give I unto you. Let not your heart be troubled, neither let it be afraid, for I am come that ye might have life and that ye might have it abundant.'"

C. C. KIRTLAND'S ADDRESS.

C. C. Kirtland drew attention to "The Church for Today." He noticed two tendencies of the present age, one toward freedom of thought, the other, independence of action. It was from these two that socialism springs, he avered. Further, the speaker held that the church must, in a measure keep pace with these tendencies. Said he, "The church is not a palace car, side-tracked by the apostles, but an organism made up of human souls inspired by the divine life of Jesus Christ. She is not stationary but is moving along through the centuries." And yet there was a danger, the speaker stated, of the church being too radical in its efforts to keep up with the freedom of man's thought, were it to proceed so far as to forget its mission as a converter of God's revealed truth, then a disaster would be at hand.

E. E. CHAKURIAN.

E. E. Chakurian spoke eloquently on the "Influence of An Ideal Character." The gentleman is an American, born in Turkey, and received his first education in one of the foreign missions. A perfect mastery of the English language and a rare power of oratory made his address extremely telling.

Following the addresses of the graduates the Rev. President, Dr. J. K. McLean presented the diplomas, with a few short, well chosen words of advise.

Said he, "Graduate, student, afterlife gets its keynote from the first two years of his real life work. Especially is this true of the minister."

Further, he urged them certain habits in their work, careful ministerial study on lines relating to their pulpit, a thorough course in general reading outside of their regular work; habits of diligence; bright-hearted, friendly relations toward their people especially toward the children and the infirm.

THE DINNER.

At 6 o'clock P. M. the annual seminary dinner will be held. Covers will be laid for about sixty, and many of the friends of the graduates, trustees of the institution and ministers about the bay have signified their intention to attend.

LEVIN
THE
Cash Grocer
Has opened at the same place, S. W. Cor. Tenth and Washington sts., with a full stock of Family Groceries. Will be sold cheap for cash.
ALL NEW GOODS

WASHINGTON WIRINGS.

Coast Matters That Engage Attention at the Capital.

Advices today from Washington state that Representative Loud has been assured that within three weeks, advertisements will be published calling for bids for the work of grading and excavating for the new San Francisco postoffice.

Harold Sewall is said to be practically chosen for Minister to Hawaii.

General Romauldo Pacheco of California was introduced to McKinley yesterday as a candidate for appointment as Minister to Brazil or the Argentine Republic.

The President is said to have the names of Van Fleet and Morrow principally under consideration for the Circuit Judgeship.

Alexis Sullivan, formerly of San Francisco wants to be appointed vice-consul at Matagapa, Nicaragua.

J. G. Johnson of Benicia wants to be Commissioner of Immigration at San Francisco.

Senator Perkins has secured $3,900 for the Digger Indians in a humorous manner. He was about to make a speech pressing their claim but Senator Pettigrew implored him not to do so promising to let the amendment go through if he would desist. Senator Perkins took the tip, remained silent and the Indians will get the money.

STILL WILLING TO WORK

The Ladies' Home Trade Will Work for Oakland.

They Are Not Discouraged by the Action of the Exchange.

As was stated in last night's Tribune, the proposition advanced by the Ladies' Home Trade League to give monthly entertainments for the purpose of advancing home trade, was not favorably acted upon by the Merchants' Exchange in the meeting Tuesday evening.

A Tribune reporter called on Mrs. A. A. Wood, who was the leader of the movement, this morning, to ascertain what the League intended to do in the future for the advancement of their cause.

"While the Exchange did not do just what we expected it would do," said Mrs. Wood, "still we will, of course, keep on. What our plans are, or will be, we are not now ready to say. The object of our organization is to keep the trade within our city. Many have tried to solve the problem, public men, prominent citizens and women, but all have failed. And now we will see what our efforts can do."

While the League, and the Woman's Northwest Mining and Investment Association, with which Mrs. Wood is connected, are entirely separate and distinct, it is understood that the directors and offices of the latter are at the head of the proposed home trade movement.

OPEN AIR CONCERTS.

Efforts to Secure Entertainments in the City Hall Park.

An effort is being made in this city to inaugurate a series of open air concerts to be given in the City Hall Park during the summer months, by a full military band, under the leadership of William J. McCoy. The merchants of the city should take hold of the matter and subscribe money enough to defray the expense and keep in the procession headed by the interior cities.

Mr. McCoy is the well-known conductor of the Congregational orchestra, and a man thoroughly versed in the art of music and orchestra and band conducting. Under his baton the concerts would surely be a great success.

BEST TYPEWRITER.

A Branch Office of the Great Remington Opened in San Francisco.

The general agency of the Remington Standard Typewriter, formerly conducted by G. G. Wickson & Co. of San Francisco, has been dispensed with and a branch office of their own has been established by the company at 211 Montgomery street, San Francisco.

A splendid office, richly equipped, now offers far better accommodations to their patrons and permits of a more thoroughly handling of the business.

The Remington typewriter has always occupied the front rank among the numerous typewriting machines and this recent move of the company indicates that active measures at the hands of energetic young business men are to be taken for a greater share of business than ever.

MR. TUBBS' CONDITION.

The condition of Hiram Tubbs, the aged capitalist, does not improve and there is a perceptable sinking from day to day. Yesterday he took no nourishment and the family is very much discouraged today.

Wall Street.

By Associated Press to The Tribune.

NEW YORK, April 22.—Trading in stocks was in moderate volume at the outset and slightly lower prices prevailed. Internationals were most prominent in the reaction. Profit taking in industrials accelerated a decline and sugar lost a half which was extreme.

The general list made progress in the first hour toward a lower plane with losses averaging a sharp fraction.

Chicago Sheep.

By Associated Press to The Tribune.

CHICAGO, April 22.—The sheep and lamb market was weak. Native sheep, $3@5; westerns, $3.70@5; lambs, $3.50@5.90.

THE ACME RETIRES.

Withdrawal of the Club From the Old Pacific Coast Branch.

IT FAVORS A STATE SOCIETY.

Some of the Objections to the Present National Organization.

TRAINING MONEY IS NEEDED.

The Leading Clubs of This State Will Join the Association.

The Acme Athletic Club has withdrawn from the Pacific Coast Association of the Amateur Athletic Union.

The direct reason was the unanimous feeling among the directors that it would be better for the Pacific Coast athletics if an independent State organization were formed. Speaking of the matter Secretary Cook of the Acme Club said:

"The reasons for our withdrawal from the Pacific Athletic Association of the A. A. U. are many. Our directors have been for some months of the unanimous opinion that a State or coast organization entirely independent in its management from the Eastern association, could better advance the interests of all amateur sports on the coast. Our members are purely and distinctly amateurs, and no organization has been more jealous of their amateur standing than the Acme Athletic Club.

PURELY AMATEURS.

"All our attention as directors has been devoted to the development of our athletes on amateur lines, and we consistently opposed any action that would tend towards professionalism, it being a well known fact that we have never at any time offered a purse for a contest of any description between professionals. Under the rules of the present association no trophy of a greater value than $35 could be offered for an amateur contest and nothing allowed for training expenses.

"This we have always held to be wrong, as it was impossible to secure matches between good amateurs for such a trophy, and as we advocated the necessity of offering more valuable prizes to contestants we have been charged with professionalism. It should be obvious to any man of reason that a reasonable amount for training expenses should be allowed to put a man in proper physical condition for entering the ring.

REASONS FOR WITHDRAWING.

"The immediate reasons of our withdrawal were the recent boxing order of the association by which they refused to allow or countenance any boxing contests whatever, the registration of all amateurs at a fixed fee, and the recent withdrawal of the Olympic Club.

"Steps will be immediately taken looking to the formation of a new organization that will be more in sympathy with the conditions of amateur athletics on the Pacific Coast, and capable of administering its own affairs. Its members will be taken from the leading legitimate athletic clubs of the coast and will probably include among others the Olympic, Acme, Reliance, Stockton, Sacramento, Fresno and Los Angeles Athletic Clubs."

THE TURKS MARCHING ON LARISSA.

(Continued from page 1.)

kish authorities fearing a Bulgarian raid into Macedonia, have reinforced the Ottoman troops holding the passes of the Rilo mountains.

The Macedonian Junta has headquarters here and has decided not to act until the result of Emperor Francis Joseph's coming visit to the Czar is known.

The Macedonian Junta expects important developments from this visit.

GREEKS MASSACRED.

The Turks Continue the Slaughter They Practiced on Armenians.

By Associated Press to The Tribune.

LONDON, April 22.—According to a dispatch from Athens, massacres of Greek citizens have occured near Prevesa, a Turkish town at the entrance of the Gulf of Arta.

Greek troops, it is said, have stormed five villages occupied by the Turks.

A dispatch from Marseilles says 200 Greek citizens have occurred near Preterday evening accompanied by sixty American Greeks. Crews of Greek merchantmen have everywhere been ordered home to join their respective regiments.

A telegram from Buchaest says the Roumanian minister for war has ordered the garrison on the Dobrudscha frontier reinforced by two batallions of troops. The King of Roumania has postponed his foreign trip.

Major Anzolines, who gave the order for the abandonment of Gritzovali by the Greek troops and who was replaced by Colonel Papastavro for being held responsible for the loss of that place, according to a special dispatch from Athens has committed suicide at Tyrnavo.

The Greek legation here has received a dispatch from M. Skouzes, Minister of Foreign Affairs in Greece in which, referring to the order for the expulsion of all Greeks from Turkey at the expiration of a fortnight from Saturday last the date of the rupture of diplomatic relations between Greece and Turkey, he says their expulsion is contrary to the principals of modern civilization.

He adds that Greece desires all Turkish subjects residing within Greek territory to remain as long as their conduct does not afford ground for complaint.

A special dispatch from Athens says that offers of help are reaching the Greek Government from all quarters and military authorities expect to have 60,000 volunteers enrolled before the beginning of next week.

The Epirates at Athens are preparing to leave that city to assist the Greeks in capturing Epirus.

CONSTANTINE'S CAMPAIGN

He Is Planning to Cut Off the Retreat of the Turks.

By Associated Press to The Tribune.

NEW YORK, April 22.—A dispatch to the Journal from Athens says:

The bombardment of Platamona by the Greek fleet reveals at last the clever plan of work which Prince Constantine is unfolding.

While Edhem Pasha with an army of 40,000 is surrounding the Greek headquarters at Larissa, a Greek army of 20,000 is pushing rapidly to the rear of the Turks with the intention of cutting off the enemy's line of retreat and base of supplies. A portion of this army which landed some days ago has one objective point, the Salonica railroad, which is the solitary line of supplies for the Turkish army.

With the support of the Greek fleet, which has arrived at Platamon, it is now believed that Edhem Pasha's army will be caught on the plains of Thessaly with 35,000 Greeks, under Prince Constantine, in front of him, and 20,000 men and the Greek fleet behind in possession of his line of retreat and base of supplies. The dire contingency was not suspected by the Turks until yesterday.

A short distance west of Milouna, the Greek army has taken the pass of Reveni, and is making its way into Turkish territory; thus the two armies have passed each other, each going into the enemy's country.

As yet nothing has been heard of the 20,000 Greeks who are in the mountains east of Milouna Pass.

It is said at the Palace to-day that at the proper time this portion of the Greek army would make an important move. The investment of Larissa has already begun. Two divisions of the Turkish army have arrived at a point a mile and a half from that town. They have also captured the towns of Kriechora and Badji. Wherever the Greeks have gained a foothold in Epirus, they have erected fortifications.

Colonel Manos, with 25,000 men, is pressing steadily forward toward Janina, which is the base of supplies for the Turkish army in the west. He has already taken Pillipiada.

To meet the plan of campaign of Prince Constantine, which he seems now fully to realize, Edhem Pasha has requested the Porte to order the Turkish fleet hurried to the Gulf of Salonica to meet the Greek vessels.

The original plan of the Turkish commander was to divide his army into two portions, one of which was to try to break through at the western end of the frontier at the Gulf of Arta, while the other was to force the passes commanding the approaches to Larissa, and so by different routes advance to Athens.

The pain in the west has failed signally. The Turks have been greatly disconcerted by the arrival of a portion of the Greek fleet in western waters, the bombardment of Prevesa and the vigorous attacks of the Greek army, under Colonel Manos.

Instead of passing the boundary at Arta, the Turks have found that the Greeks have invaded Turkish territory, and that Colonel Manos is now well on his way to Janina.

RECRUITS FROM CHICAGO.

Money and Men Are Donated for the Cause of the Cross.

By Associated Press to The Tribune.

CHICAGO, April 22.—Two hundred Greek volunteers for King George's army will leave Chicago for Athens this evening, and as many more will follow on Monday.

All day recruiting went on in the Greek church on Kinsie street. Greenbacks and gold and silver were piled high in front of the altar.

The aggregate of the collections amount to about $8,000. Archbishop Feehan gave $200. The excitement was at fever heat all day in the crowded church. There were many affecting scenes and episodes. Emotional women struggled with pushing and crowding members of the stronger sex in a patriotic rivalry to have their contributions received. The work will be kept up until enough money is raised to defray the transportation charges of every Chicago Greek who wants to battle for his native land.

"If this recruiting keeps on much longer at the present rate," said Father Phiambolus, "I may as well pack up my traps and go to the front with the rest for my congregation and my occupation will both be gone."

Five hundred men, it is said, will be on their way to join the Greek army next week.

The Minneapolis contingent of Greeks passed through the city last evening, as did also the recruits from Texas and the Southwest.

The Chicago recruits leaving this evening will sail from New York by a French liner on Saturday morning.

AN AMERICAN ARMY.

Patriots Who Will Give Their Lives for Their Country.

BOSTON, Mass., April 22.—Three hundred Greeks will leave Boston to-night for New York to sail for Athens. On Monday evening another delegation of Greeks numbering more than 150, all told, from Lowell, Lawrence, Haverhill and other Middlesex cities, will arrive in Boston and will leave Thursday night also en route for Athens.

To-night's volunteers come exclusively from Boston and the vicinity, and they have been gathered together under the direction of Consul Timayenis and Alexander Stavrides.

Mr. Peirce Avredes said that soon there would be none of his countrymen left in the United States. Chicago alone is furnishing a battalion of more than 500 men and most of these have money for their equipment and arms.

St. Louis, New Orleans, Buffalo, Kansas City, Philadelphia and Baltimore are all vieing with one another to send the greatest number in the quickest possible time to the aid of the fatherland.

From New York there will be a battalion of more than 1,000 men, who will also be prepared to take the field on arrival. The voyage from New York to the Piraeus, the port of Athens, is expected to take not more than fifteen days.

SEEKING SYMPATHY.

Senator Allen Is Pressing His Resolution Before Congress.

By Associated Press to The Tribune.

WASHINGTON, April 22.—Senator Allen of Nebraska has introduced a resolution in the Senate directing the President to express the sympathy of the American people with Greece in the struggle with Turkey. Allen spoke in favor of its adoption.

At the request of Chairman Davis of the Foreign Relations Committee, Allen's resolution expressing sympathy for Greece was referred to the Foreign Relations Committee, Davis promising speedy action.

PERSONAL AND SOCIAL.

Oak Leaf Chapter No. 8, Order Eastern Star, will celebrate their twenty-fifth anniversary tonight at Masonic Temple.

Mrs. J. T. O'Neill of this city is registered at the Napa Hotel, Napa.

Rev. Samuel Patterson of this city has accepted a call to the Congregational Church at Lodi.

Mrs. J. G. Spence of Alameda has returned from a visit to Clements, as the guest of William Whipple's family.

Miss L. Robinson of Alameda is the guest of the Misses Hunter in Vallejo.

John Luchsinger, Frank Brey and Miss Lydia Wilson of Berkeley spent Easter at their homes in Vallejo.

Rev. and Mrs. J. W. Ellis of this city are visiting in Chico as the guests of General and Mrs. Bidwell.

Rev. J. L. Allen has returned from Marysville.

S. H. Dikeman of Berkeley passed through Marysville on his way to Smartsville.

Miss Addie Thornbrough is visiting in Sutter County.

F. L. Perkins of Alameda returned Monday from Calistoga.

Mr. and Mrs. Peter Nelson of Alameda left for Sacramento Tuesday afternoon.

Mrs. H. H. Todd of Alameda left Tuesday for Salinas where she will attend the convention of the ladies of the G. A. R.

James Moffitt of this city is visiting in Pasadena.

Miss Kate Sweeney of Berkeley is visiting in Fairbanks.

A. B. Cole of Berkeley left for Salinas yesterday to attend the G. A. R. encampment.

Dr. Brownson of the California College visited Napa Monday.

Mrs. M. Wynn and daughter left last evening for a three months' visit in Los Angeles.

E. W. Fields and Will Day returned to Santa Cruz from a bicycling tour to this city Tuesday.

Mrs. Shephard, who has long and faithfully served as manager of the Children's Home at Temescal, leaves Tuesday on an extended European trip. She will be absent until October, when she will resume her duties at the institution.

The two farces, "The Fatal Message," or "The Trials of Amateur Actors," by John Kendrick Bangs, and "The Garroters," by William Dean Howells, will be repeated tomorrow evening at the Unitarian Church, corner of Fourteenth and Castro streets, for the benefit of the Starr King fraternity. Those who will take part are Frank Hus, Francis A. Fletcher, George J. Marsily, John P. Irish, Jr., George Meredith, Misses Francis Irish, Clara Funda, Lucy H. Fletcher and Mrs. George Meredith. The Hus quartette will furnish the music.

MISS WILLIAMS' OPENING.

Spring millinery opening March 18th, 19th and 20th. Miss Williams, 1162 Broadway.

A Wondrous Discovery.

A marvellous invention that will revolutionize telegraphy is reported from New York. It was announced last night at the meeting of the American Institute of Electrical Engineers as follows:

"By the use of the syncronograph 3,000 words a minute can be easily telegraphed, and what is, of course, equally important, can as easily be received and recorded. A duplex line will carry 6,000 words a minute.

State of Ohio, City of Toledo, Lucas County. ss.

Frank J. Cheney makes oath that he is the senior partner of the firm of F. J. CHENEY & CO., doing business in the City of Toledo, County and State aforesaid, and that said firm will pay the sum of ONE HUNDRED DOLLARS for each and every case of Catarrh that cannot be cured by the use of HALL'S CATARRH CURE. FRANK J. CHENEY.

Sworn to before me and subscribed in my presence, this 6th day of December, A. D. 1886.

(Seal) A. W. GLEASON, Notary Public.

Hall's Catarrh Cure is taken internally and acts directly on the blood and mucous surfaces of the system. Send for testimonials, free.

F. J. CHENEY & CO., Toledo, O.

Sold by druggists, 75c.

Bay City Flour—absolutely pure.

DIED.

PLIMLEY—In San Francisco, April 21st, Alfred B., beloved husband of Sarah E. Plimley and father of Mrs. E. R. Gomez, Mrs. G. D. Troy, Mrs. W. C. Wilbur and Ernest W. Plimley, a native of Albany, N. Y., aged 53 years 4 months and 23 days.

Friends and acquaintances are respectfully invited to attend the funeral to-morrow (Friday), at 2 o'clock, p. m., from his late residence, 515 Jessie street, S. F.

COBURN—In this city, April 21, 1897, Lillie Coburn, a native of Oakland, aged 13 years 9 months and 25 days.

MAGUIRE—In Alameda, April 21, 1897, Joseph M. Maguire, a native of Illinois, aged 49 years and 2 months.

Remington
Standard
Typewriter
For the better accommodation of our patrons in the City of San Francisco, and on the Pacific Coast generally, and for the more thorough handling of our business in this field, we opened
TODAY, APRIL 22, 1897,
Our own Branch Office, at
211 Montgomery Street,
San Francisco.
Telephone Main 87.
Every facility for the Sale, Rental and Repair of Machines, and the prompt and efficient conduct of all departments of our business, will be provided.
WYCKOFF, SEAMANS & BENEDICT.

IOWA LEGALIZES LIQUOR.

The Manufacture of the Ardent Is Resumed After Many Years.

DES MOINES, Iowa, April 22.—The last doubt about the enactment of a law allowing the manufacture of liquor in Iowa has been removed by the action of the House concurring in the Senate amendment to the mulct law, which allows manufacture, except that the House slightly amended one of the amendments so that the aid of the law cannot be invoked to assist the collection of saloon keepers' bills.

As soon as the bill came up, an amendment was offered by Mr. Martin limiting the legalizing of liquor bills to sales by manufacturers and wholesalers.

This was discussed at considerable length and was adopted by a vote of 56 to 40.

Prohibitionists in supporting the amendment bitterly assailed what they called a backward step in repealing a law which had been in existence for forty years, making liquor bills uncollectable. All the amendments of the Senate including the transfer scheme, with the exception of the Druet amendment was then adopted by a vote of 55 to 41.

The amendment by Senator Druet was next adopted. It allows cities between 2,500 and 5,000 population to secure the operation of the mulct law upon the written consent of eighty per cent of the votes.

The bill now returns to the Senate, where the only question will be on the concurrence of the Martin amendment in regard to saloon keepers' bills, and that will undoubtedly be accepted by a large majority, making the enactment of the bill absolutely certain.

Kops Cheer. Pure! Non-intoxicating.

C. W. Kinsey, Dealer in Fine New and Second-Hand Furniture, Carpets, Ranges, Etc.
"Modern" furniture bought or exchanged. Auction sales on premises. Call and see us. 462-464 Thirteenth street.

500 men's straw hats and children's caps and hats, regularly 25c to $1, for one cent each, at the Jos. Harris Fire Sale, 927 Broadway.

The Redwood Carpenter Shop makes house, barns and garden stakes—410 Ninth street.

Mother's Mush—Try it.

IDEAL BREAKFAST FOOD.

RESOLUTION OF INTENTION, No. 22,847—Resolved, That it is the intention of the Council of the City of Oakland to order the following street work to be done, to-wit: That First avenue in said City, from the northern line of East Eleventh street to the southern line of East Twelfth street, be graded to the official grade, curbed with wood and macadamized with Class "C" macadam, also that grouted gutters of broken rock three feet wide be constructed thereon.

The Oakland Tribune is hereby designated as the daily newspaper, published and circulated in said city, in which this Resolution of Intention shall be published for two days, and the notice thereof for six days as often as said newspaper is issued therein. The Clerk of this Council is hereby directed to publish therein and post this Resolution for two days conspicuously on or near the chamber door of said Council.

Adopted April 19th, 1897, by the said Council and approved by the Mayor of said city April 20th, 1897.

Oakland, April 22nd, 1897.

J. W. TOMPKINS, City Clerk.

TOO LATE FOR CLASSIFICATION.

GERMAN and Swedish girls want to do upstairs work and sewing and help with housework; good references. 512 Ninth street.

WANTED—Young girl, light housework and care of child; small family; good home. Apply 1528 Twenty-third ave., bet. 8 and 12 A. M.

GARDENER—Japanese, obedient and experienced, having best references, wishes situation, city or country; can do any kind of outside work. Address GEO., 1011 City st., Oakland.

$7,000; general merchandise business, 8 miles from San Francisco, in Contra Costa county; splendid trade; good locality; everything arranged for carrying on a large business. Address E. E. R., 900 San Pablo ave., Oakland.

NOTICE OF AWARD OF CONTRACT—Pursuant to Statute and to Resolution No. 22,851 of the Council of the City of Oakland, adopted April 19th, 1897, directing this notice, notice is hereby given that the said Council in open session on the Fifth day of April, 1897, opened, examined and publicly declared all sealed proposals offered for the following work, to-wit:

That Linden street, in said city, from the northern line of Eighteenth street to the southern line of Twenty-first street, be sidewalked with cement six feet wide to the official line and grade where not already done in cement or bitumen, said exceptions being more particularly described as follows, to-wit: On the western side from the northern line of Eighteenth street to a point 130.15 feet northerly therefrom, from a point 174.63 feet northerly from the northern line of Eighteenth street to the southern line of Twenty-first street. On the eastern side from the northern line of Eighteenth street to a point 514.70 feet northerly therefrom, from a point 564.46 feet north of the north line of Eighteenth street to a point 717.60 feet northerly of the north line of Eighteenth street. All to be done in accordance with Ordinance number 1252, except Section 9 thereof.

And thereafter on the 19th day of April, 1897, awarded the contract for said work to the lowest regular responsible bidder, to-wit: H. R. Lamb, at the prices named for said work in his proposal on file. The following are the prices: For laying cement sidewalks, 11 cents per suare foot.

The said award has been approved by the Mayor of said City of Oakland.

Clerk's Office, City of Oakland, April 22nd, 1897. J. W. TOMPKINS, City Clerk.

NOTICE OF AWARD OF CONTRACT—Pursuant to Statute and to Resolution No. 22,853 of the Council of the City of Oakland, adopted April 19th, 1897, directing this notice, notice is hereby given that the said Council in open session on the Fifth day of April, 1897, opened, examined and publicly declared all sealed proposals offered for the following work, to-wit:

That East Twenty-first street in said city, from the southeastern line of Nineteenth avenue to the northwestern line of Twenty-third avenue, excepting such portion thereof as is required by law to be kept in order or repair by any person or company having railroad tracks thereon, be graded to the official grade and curbed with wood.

And thereafter on the 19th day of April, 1897, awarded the contract for said work to the lowest regular responsible bidder, to-wit: Kimball G. Easton, at the prices named for said work in his proposal on file. The following are the prices: Grading street, including sidewalk (cutting), 22 4-10 cents per cubic yard; grading street, including sidewalk, filling, nothing), 00 cents per cubic yard; curbing, 9 cents per lineal foot.

The said award has been approved by the Mayor of said City of Oakland.

Clerk's Office, City of Oakland, April 22nd, 1897. J. W. TOMPKINS, City Clerk.

RESOLUTION OF INTENTION, No. 22,865—Resolved, That it is the intention of the Council of the City of Oakland to order the following street work to be done, to-wit: That Perkins street in said City, from the western line of Adams street to the eastern line of Vernon street be graded, curbed with wood and macadamized with Class "C" macadam, gutters to be of broken rock three feet wide and grouted.

The Oakland Tribune is hereby designated as the daily newspaper, published and circulated in said city, in which this Resolution of Intention shall be published for two days, and the notice thereof for six days as often as said newspaper is issued therein. The Clerk of this Council is hereby directed to publish therein and post this Resolution for two days conspicuously on or near the chamber door of said Council.

Adopted April 19th, 1897, by the said Council and approved by the Mayor of said city April 20th, 1897.

Oakland, April 22nd, 1897.

J. W. TOMPKINS, City Clerk.

RESOLUTION OF INTENTION, No. 22,848—Resolved, That it is the intention of the Council of the City of Oakland to order the following street work to be done, to-wit: That East Eleventh street in said City, from the easterly line of Fifth avenue to the westerly line of Thirteenth avenue, be sidewalked with cement six feet wide to the official line and grade where not already done in cement or bitumen.

The Oakland Tribune is hereby designated as the daily newspaper, published and circulated in said city, in which this Resolution of Intention shall be published for two days, and the notice thereof for six days as often as said newspaper is issued therein. The Clerk of this Council is hereby directed to publish therein and post this Resolution for two days conspicuously on or near the chamber door of said Council.

Adopted April 19th, 1897, by the said Council and approved by the Mayor of said city April 20th, 1897.

Oakland, April 22nd, 1897.

J. W. TOMPKINS, City Clerk.

WALL PAPER, AND WINDOW SHADES
All the Latest Designs and Colors at greatly Reduced Prices.
James Cahill & Co.,
Painters and Decorators, 468 Twelfth St.
Telephone Black 468

Boiling oil
11 years—never had an explosion.
Smith & Mayhew
Oakland, Cal.

TRIBUNE CLASSIFIED.

RATES FOR TRANSIENT CLASSIFIED

One cent per word for one insertion.
Two cents per word for 3 insertions.
Two and one-half cents per word for 6 insertions.
Rate per line one month.....50 cents.

SITUATIONS WANTED.
Half a cent per word for one insertion.
One cent per word for three insertions.
Two cents per word for 6 insertions.
Tribune Publishing Company.

W. E. DARGIE
President.
C. A. DOYLE Advertising Manager.

PERSONALS.

MRS. MURRAY of New York gives sittings from 9 A. M. to 9 P. M. Confidential advice on all business affairs; gives magnetic treatment; especially successful in all cases of rheumatism. 834 Broadway.

SPIRITUALISM—MRS. E. R. HERBERT STODDARD, one of the most successful test mediums, is located at 1161 Jefferson street, Oakland. Sittings daily. Developing circles Tuesdays at 8 P. M. Test circles Friday at 8 P. M. All invited.

BUSINESS COUNSEL and fortune teller; satisfaction guaranteed Elworth House, 866 Washington st., room 16

LADIES! Very stylish millinery done at milliner parlors or at your own home. All work artistic 62 and 63 Macdonough Building.

THE NOTED Scandinavian, palmistry and future, can be consulted daily from 11 A. M to 10 P M, at 965 Webster st, near Ninth, Oakland. Madame Pinchetti.

LADIES' TAILOR MADE Skirts and Jackets, $5; fur and sealette capes made over and relined Mrs. Benson, rooms 90-92 Macdonough building

FORTUNE TELLING, 25c, 519 Sixteenth st; ladies only; hours 2 to 8 P M

WANTED—Young ladies to learn millinery; artistically and thoroughly taught; spring class now forming. 62 63 Macdonough building.

BUSINESS PERSONALS.

FURNITURE WANTED — We will give you more cash for your furniture and household goods than you can get anywhere. J. A. Munro & Co., 1517-19 Park st., Alameda.

ATTORNEYS.

PHIL M. WALSH—Attorney- at-law, City Justices' Court Building, SE cor. Broadway and Eighth sts.

GEORGE W. LANGAN—Attorney and counselor-at-law, Livermore, Cal, practices in all courts.

BEN F. WOOLNER—Attorney and counselor-at-law and notary public. 1003½ Broadway, rooms 7 and 8.

CLINTON G. DODGE—Rooms 15 and 16, 908 Broadway.

FOX & GRAY—Attorneys-at-law, Pacific Mutual Building, entrance 6, fourth floor San Francisco.

FRICK & GOODCELL, Attorneys-at-Law, Blake & Moffitt building, rooms 42-43.

GEORGE E. DE GOLIA—967 Broadway, northeast cor. of Ninth street, Oakland, room 2, telephone No. 38.

JOHNSON & SHAW—Law office, 951 Broadway, rooms 2, 3 and 4.

GREEN MAJORS, Attorney-at-Law and Notary Public. 1003½ Broadway.

MELVIN C. CHAPMAN—Attorney-at law, 967 Broadway, Oakland, Cal., rooms 3, 4 and 5.

SNOOK & CHURCH, Attorneys-at-law, room 3, district attorney's office, Court House.

NYE & KINSELL—Attorneys-at-law 951 Broadway.

R M FITZGERALD—Attorney-at-law, 554½ Broadway, rooms 1 and 2, Oakland.

SAMUEL BELL McKEE, JR—Attorney-at-law, 967 Broadway, Oakland, Cal.

FOR SALE MISCELLANEOUS.

FOR SALE — Pony, gelding, $97 50, 14¾ hands, weighs 1 000 sound, handsome, gentle, fast, harness and under saddle, lady or children. 560 East Twenty-second st.

SHETLAND ponies, harness and cart Apply Hewston ranch, Mills College.

CARRIAGE FOR SALE—Fine extension top Rockaway for sale, in splendid condition, pole and shafts; $125 Apply El Dorado Stables, corner Eleventh and Franklin.

LADIES' high grade wheel excellent condition, $35. 1615 Ninth avenue, East Oakland.

FOR SALE—At the Pioneer Carriage Factory, corner Eighth and Franklin streets, a new one horse platform gear wagon suitable for any peddling business, such as peanuts, popcorn, etc

FOR SALE—A fresh cow and calf, extra fine stock, good milker. Address James Matthews, Mason and Baker sts., Lorin

FOR SALE—A fine new upright three-pedal piano, Eastern make, very reasonable For particulars inquire 532 9th st.

INCUBATOR for sale—A 230-egg incubator in perfect condition, is a 30 degree hatcher, $17 50. 1055 Broadway. A Muchmore.

SETTING EGGS from thorough-bred light Brahmas for sale, 75c per dozen. Japanese Nursery, cor. 16th and Willow sts., near Sixteenth St Station, Oakland.

FINE cut under covered surrey, light wagon for part payment. A. M. D., box 3, Tribune office.

FOR SALE CHEAP—Caligraph in perfect condition; price $20 cash. Call at 1519 Twenty-fourth ave, Oakland, between 2 and 4 P. M.

PICTURES FRAMED at 25 per cent reduction, 40 on framed stock, Installments or rent, finest and largest stock in town. Wilhelm's Art Store, Twelfth and Clay. Bargains in organs.

A FIRST CLASS milch cow, Jersey and Holstein, 5 years old, for sale at A. G Anderson, Echo ave., near Piedmont District School

SOLID hard wood brace arm high back chairs reduced to 90 cents Universal Stoves, cheapest in town. Three drawer chiffoniers, $2 apiece. Golden Gate Furniture Store, 475 Eighth street.

MUSICAL.

PROF. FRANK PALMER, Mandolin, Guitar and Banjo; 4 lessons, 1 per week, $3, 8 lessons, 2 per week, $5. Instruments furnished pupils free to take home. Director and teacher of Espanita Mandolin and Guitar Club. Studio, 476 Thirteenth street, parlor 5.

THOROUGH PIANO TEACHING by an experienced lady teacher 819 19th st., Oakland.

B. C. BALDWIN, teacher of banjo, mandolin and guitar, 4 lessons, 1 per week, $4, 8 lessons, 2 per week, $5, instruments furnished pupils free to take home Studio, 476 13th st, cor. Washington, Room 2.

MONEY WANTED.

WANTED to borrow $2200 on new house and lot 28x125. Cost $4800; first mortgage leased for 10 years at $30 a month. Address N. W., 1000 Washington street.

WANTED by responsible party $1000, payable twelve monthly installments of $100. Address G. H., box 3, this office.

FURNISHED ROOMS TO RENT.

A TENANT wanted for two or three furnished rooms for complete housekeeping, at a reasonable price, sun all day. 1011 Webster st.

FOR RENT—Furnished rooms for housekeeping; modern improvements; near local trains; also nice flat cheap. Apply 421 Sixth st.

FURNISHED HOUSEKEEPING ROOMS Brown Building, 478½ Tenth.

FOR RENT—Three furnished rooms for housekeeping and bath, $8 per month. 1159 Seventh st. near Adeline station.

466 JACKSON, Large, sunny front rooms to let, with board.

NICELY furnished rooms, with or without board, in desirable location. 317 Fourteenth st, near Harrison

FOR RENT—Three large sunny furnished rooms, gas, bath and all conveniences. Call 325 9th st

VICTORIA—Nice sunny suites for light housekeeping, with bath and laundry free, and also single rooms for gentlemen, rent reasonable.

FOR RENT—Two furnished rooms for housekeeping. Price $8. 563 5th st.

TO LET—602 Fourteenth st., suit of three well furnished sunny rooms, one block from Metropole and Centennial hotels, no children

TO LET—Furnished housekeeping rooms, also nice furnished rooms for gentlemen, very reasonable rent. 869 Washington.

THE VICTORIA—Nice sunny suites for light housekeeping: Bath and laundry free Nice sunny rooms for gentlemen. Rents reasonable 561½ Clay st.

TRUNKS MOVED, 25c each. 424 Tenth st.

ROOMS AND BOARDING.

THE LORNE, 562 Eighth st; beautifully furnished sunny rooms, single and en suite, excellent table, terms moderate.

PLEASANT HOME, near business center; sunny rooms, pleasant grounds and excellent table. 156 E 12th st cor 3d ave

ROOMS AND BOARDING WANTED

WANTED — By gentleman, room and board in private family, state location and price. Address M. J, box 3, this office.

HOUSES FOR RENT

DESIRABLE cottage for rent with its furniture complete for sale for $125. Seen from 10 to 12, 719 9th st.

PIEDMONT—Pretty furnished cottage, 2 rooms Address 273 5th street.

TO LET—$8, cheapest cottage of four rooms and high basement in central Oakland. See owner this week at 1465 West street.

TO LET—Modern cottage of 6 rooms, with high basement. 1115 West st. Rent reasonable.

HOUSES FOR SALE.

FOR SALE—On account of ill health, the owner of two nice five room modern cottages, with lot 66x100, in a good location and not far distant from local trains, will sell at a bargain for a period of 10 days. These cottages rent for $35 per month and are always occupied. Apply to Albert Schmidt, 620 E. 12th st., East Oakland.

FLATS TO RENT.

UPPER FLOOR of three sunny rooms to let for housekeeping, rent $10. 1360 Webster st.

HALLS TO LET.

GRAND ARMY HALL to let. Apply 1116 Broadway.

OFFICE TO RENT.

SUNNY FRONT OFFICE—First floor, Brown Building, 478½ Tenth.

FOR EXCHANGE.

COMPETENT teacher will give piano lessons in exchange for thorough instruction in book-keeping. Louise Gerlach, 23d avenue Postoffice, East Oakland

FOR EXCHANGE—House of four rooms and lot, 111 Hannah st., North Oakland; also lots 44 45, 46, 47, Chestnut tract; all unincumbered, for Oakland or Berkeley property. Apply evenings, 1021 Magnolia st., Oakland.

FOR SALE OR EXCHANGE—In Auburn, county seat of Placer Co., the great health resort, 12 acres, 6 in fruit in full bearing; all varieties of small fruits, also good house, 8 rooms, 2 blocks from depot, shipping houses, etc., 5 hours from San Francisco, 4 trains to Sacramento daily, will exchange for city property, price $6,000 in exchange, reduction for cash. Address J. P Cook, County Clerk's office, Oakland, Cal.

TO EXCHANGE for Oakland or San Francisco property, or for irrigation bonds, 1700 acres of first class pasture and farming land, unincumbered; several hundred acres of this land can be cultivated, and the soil very rich; a growth of large white oak timber on the land; would make an excellent hog or stock ranch; located about twenty miles from the town of Santa Maria, Santa Barbara County, California Address W. G Taylor, P. O. Box 478, Oakland.

LOST AND FOUND.

LOST — Small Scotch terrier, had on leather collar with three tags. Return to 62 East Twelfth st. and receive reward.

FOUND—On Fruitvale ave, April 15th, a purse containing money and other articles. Owner can have same by proving property and paying expenses, by applying to H E. Harwood, Redwood road, Fruitvale.

LOST—White fox terrier, black and tan face and ears, name Dandy; liberal reward and no questions asked. Return to 875 Filbert st, cor. Eighth.

FOUND—Cow; owner may have same by proving property and paying expenses. Call at 617 Magnolia st.

LOST—Gold rimmed eyeglasses and ladies' hand satchel. Return to A. Jacobs & Co., 953 Washington st., and receive reward.

LOST—An overcoat near corner of Cypress and Sixteenth sts. Finder return to 1865 Twelfth and receive reward.

LOST—MONDAY EVENING BETWEEN Seventh and Washington and Eighth and Grove streets, lady's gold watch with monogram. Liberal reward if returned to this office

WANTED MISCELLANEOUS.

WANTED—Family horse for its keep, good care; responsible party. Address W. F., box 3, this office.

WANTED—A few second hand wheels (ladies' and gents'), in first class condition, must be cheap. B. C. Lund, Central Cyclery, Fourteenth and Franklin.

FURNITURE WANTED.

A. H. MAYER buys furniture, carpets, pianos. 1136 Market, S. F.; tel. Jessie 761.

WINES AND LIQUORS.

SCHILTE MILWAUKEE BEER Depot, C. H. Kuaks, proprietor, 468 Twelfth st., Oakland; private entrance for ladies.

SITUATIONS WANTED FEMALE.

WOMAN wishes housework by the day, washing, ironing, cleaning. 346 Harrison st.

MRS. HAROLD'S Employment Bureau, 815 Eighth street, furnishes first-class help of all nationalities at short notice.

WANTED—By a young lady, position as attendant in an office, dentist's or doctor's preferred, good reference. Address H. S, box 4, this office

SITUATION WANTED by a respectable woman to do general housework, no objection to small wash, city or country. Call 862 Franklin st

COMPETENT girl wants a position to do housework, is a good cook, good references. Apply 960 Clay st., between 2 and 4 P. M.

YOUNG girl wants situation to assist with housework, sleep home. Address C. M. S, box 3, this office

A RESPECTABLE WOMAN would like the care of one or two children, good home, proper care Apply 860 Clay st, Oakland, Cal

A YOUNG LADY, competent cashier, 3½ years' experience, understanding bookkeeping, shorthand and typewriting, desires position, excellent penman, best of references Address M. X. T., P. O. station A, Oakland

EMPLOYMENT OFFICE — Mrs. Cattell, 525 Eighth st., near Clay; German, Scandinavian, all nationalities; referenced cooks, nurses, second girls, coachmen, gardeners, etc. Tel. 3281-black.

YOUNG AMERICAN GIRL WILLING to do light house work for privilege of attending school can find good home at 1264 Twelfth avenue. Call between 10 and 12 o'clock.

WANTED—Your orders for male and female help of all kinds. Employment Bureau, 511 Thirteenth st., near Washington. Tel. Main 113.

FEMALE HELP WANTED.

WANTED—First class starch-work ironers. Oakland Laundry Co, 690 29 th st.

WANTED—Girl for general housework, English or Swedish preferred Wages $15. Apply 3213 Paru street, Alameda

WANTED — A German girl for general housework, must be a good cook Call 903 Linden st, between 9 and 12 A M

WANTED—A competent girl for general housework, must be a good cook, no washing, give references, wages wanted and address E W box 3 this office

SITUATIONS WANTED—MALE.

CHINESE cook wants position in family or boarding house, or will wash windows, clean house, do kitchen work by the day, address Lum Gong, Chinese Mission, 323 Eighth street.

JAPANESE boy wants situation to do gardening work by the day. Address H H S, box 1, this office.

MALE HELP WANTED.

WANTED—Banjo player for medicine wagon, bring instrument, Thursday evening, room 7, Newland House, Oakland

AGENTS WANTED.

SIX MILLION PEOPLE voted for Hon W J. Bryan. His only book, "The First Battle," is now ready Agents making from $25.00 to $150 00 per week, the greatest seller of the age, send for outfit quick. Beware of fraudulent books W B Conkey Company, Sole Publishers, Chicago

BICYCLE INSURANCE—Manager wanted who will personally and actively canvass every bicycle rider for the oldest association in the world, liberal compensation—$2 00 assures new bicycle if a member's is stolen. Address, with references, American Wheelmen's Protective Association, Chicago, Ill.

OCULISTS.

HAYWARD G. THOMAS, M. D., Office Central Bank Building, Fourteenth and Broadway. Hours 10 to 4.

UNIMPROVED FOR SALE.

$175—Good lot 40x100 between Grove and West sts.

$850—Lot 31x132 (macadamized and sewered), Chestnut near Twenty-eighth st. Worth $600 Go and see it.

DENTISTS.

S. A. HACKETT, D. D. S, removed to 1168 Washington st., S. E. cor, of 14th.

DR. CHAS. P. EVERTS, Dentist, 26 Montgomery st., San Francisco, rooms 1-2-3, office hours 9 to 12 A. M. and 1 to 5 P. M

DR W. E. TAYLOR, Dentist, Central Bank building, rooms 221-224, hours 9-12 and 1-5, Tel. 1381 Red.

J. DIMMICK, Dentist, has returned from Oregon and can be found at old stand, 575 Washington st.

J. M DUNN, D D S., 1155 Broadway, rooms 27, 28, 29. Office hours, 9 A. M. to 5 P M.

FULL SET OF TEETH, $7; warranted 5 years; painless extraction, see our new combination plate; thinnest, lightest, coolest plate made, warranted 10 years, fillings 50c, crowns $3 50 Chicago Dental Parlors, 24 Sixth st, San Francisco

PHYSICIANS.

DR. J. H. JOSSELYN the great specialist, still offers his valuable services to the unfortunate With a mind matured and enriched by studies of an advanced order, there is hardly a disease in the catalogue of human ills he cannot treat to a perfect cure. Ladies he is always ready to assist you His knowledge has been strengthened by extensive experience. No case peculiar to your delicate organism is beyond his sure control. His female monthly remedies are sure and safe in their effects. His tried and valuable remedies for lost manhood are never failing in their action, and are warranted for both young and old He excels all others in the cure of private diseases. Over 50 years of practice enables him to warrant a cure in all cases Consultation parlors, 906 Market street, rooms 11 and 12

MEDICAL.

A NEW PROCESS—No medicine or instrument used, every woman her own physician for all female troubles, no matter from what cause; restores always in one day, can be sent and used at home, positive cure, genuine new process can only be had at my office, advertised 20 years. DR. POPPER, 313 Kearny street.

A BLESSING to ladies suffering from irregularities and diseases peculiar to their sex; latest improved method of treatment; never fails, perfectly harmless; free from any bad effects; never makes them sick to make them well; travelers helped immediately, prices to suit the times; home in confinement. Dr. and Mrs. Davies, 14 McAllister st., next Hibernia Bank; consult free. French regulating pink pills, $5.

LADIES, why suffer, when you can easily and surely be cured by the harmless B. C Winter's Sanno Eucalyptus Remedies, to be had of all druggists, or Mrs. K Dods, general agent, 1010 Webster st., Oakland

DRS. C. G. & G. W. O'DONNELL—Office and residence, 704 Washington st., near Kearny, and 765 Market st., San Francisco; office hours 10 A. M. to 4 P. M., and 7 to 8 P. M.; particular attention paid to diseases of women and children.

CITY REAL ESTATE.

SNAP!—57 per foot, worth $15, beautiful lot 40x160, Clinton Mound tract, right in town, 13 min. from Berway, charming view, healthy location, 3 min. from electrics; must sell, owner going East. Address T. Ellis, this office.

REAL ESTATE.

$2,000—Fine bargain; two story residence of nine rooms, on Webster street bet. Fourteenth and Durant, lot 74x150, land alone worth the price. Owner now in New York City. Has instructed us to make an offer. Laymance Real Estate and Investment Co, 466 Eighth st.

$2,800—$500 cash, $30 per month, modern cottage, five rooms and bath; in first class order, on Tenth near Adeline; being sold for the bank; send for photograph Laymance Real Estate and Investment Co, 466 Eighth st.

$900—Modern bay window cottage, four rooms, high basement, brick foundation, house insured for $1,200, a bargain. $100 cash, $10 per month. Thirty-ninth st., near Grove. Laymance Real Estate and Investment Co, 466 Eighth st.

Administrator's Sale—Two story residence nine rooms, lot 43x150 on beautiful street, bet Eighth and Tenth, splendid location; appraised for $3,000, must be sold to close estate Laymance Real Estate and Investment Co, 466 Eighth st.

$3,600, formerly $4 500—Modern cottage of six rooms, lot 25x150, perfect condition, exceptional central location, three blocks of Central Bank, immediate sale wanted; owner going East, can arrange easy terms, this is choice, investigate it. Laymance Real Estate and Investment Co., 466 Eighth st.

$2,500—New colonial residence, nine rooms and bath, good barn, lot 40x166, situated on beautiful elevated location near Twenty-third avenue, commanding landscape and marine view, house one year old, being sold for the bank, only $250 cash, $25 per month, exceptional opportunity, street work complete; one-half block of electric cars. Laymance Real Estate and Investment Co., 466 Eighth st.

$5,500—Beautiful new two story residence, only three years old, eight rooms and bath; six blocks of Fourteenth and Franklin, mortgage of $4 700, only $800 required, make an offer. Laymance Real Estate and Investment Co., 466 Eighth st.

$3 350—$500 cash, balance monthly. If sold this week, too large for present owner, new two story residence, eight rooms; lot 36x106, on Twenty-third st., bet. Grove and Telegraph ave. Laymance Real Estate and Investment Co., 466 Eighth st.

$1,550—Reduced for quick sale; a furnished modern cottage of five rooms and bath, situate on sunny side of Fourth ave. near Clinton station, East Oakland. William J. Dingee, 460 and 462 Eighth st.

For Exchange, for good ranch property, clear or with small mortgage, near Pleasanton or Livermore, an elegant new residence on Fruitvale ave, finished in the latest modern style, handsomely frescoed; beautiful curly redwood finish; plate glass windows, etc; lot 49x150; cash price $5,500; bank mortgage of $500. William J. Dingee, 460 and 462 Eighth st.

$3,600—Modern one and one-half story cottage containing ten rooms and bath; situate on Thirty-second st. near Telegraph ave; lot 50x140. William J. Dingee, 460 and 462 Eighth st.

$3,000—A modern cottage containing six rooms and bath; situate in Lorin on the Grove street electric line; corner lot 32x120; stable. William J. Dingee, 460 and 462 Eighth st.

$1,750 will buy a neat cottage, containing five rooms and bath, situate on Adeline st. near Fourteenth st.; lot 25x100; easy terms if desired. William J. Dingee, 460 and 462 Eighth st.

$2,750—A few hundred cash and balance at $25 per month; a perfect little cottage home, recently built and containing six rooms, bath and laundry; terraced lawn; lot 37½x100, in fine neighborhood near Telegraph ave; reduced from $3,250. William J. Dingee, 460 and 462 Eighth st.

$4,000—A modern two story house of seven rooms and bath on a choice northeast corner in East Oakland near the Judge Henshaw residence; lot 50x100. William J. Dingee, 460 and 462 Eighth st.

GREAT CHANCE—For sixty days only, you can buy a beautiful lot in the Jones Tract, in the best part of Elmhurst, cement sidewalks, graded streets; city water; very low prices, $5 and $10 per month, without interest or taxes. Every house built on this property rents at once, houses built on easy terms. See owner, A. Jones, Elmhurst, or L. L. M. Salsbury, agent Elmhurst Land Co., 465 Ninth st.

COUNTRY REAL ESTATE.

D. H. TWING, Real Estate Agent, Sonoma City, Cal. City office, 482 Market st., S. F. Several nice properties to exchange for Oakland property.

EDUCATIONAL.

SPANISH LESSONS—A twelve weeks' course; pupils prepared to go into Spanish countries. 1421 Filbert st.

PRIVATE TUITION in stenography, bookkeeping, typewriting, painting, lessons on piano and organ. By an experienced teacher. 526 Eighteenth st.

REAL ESTATE.

FOR SALE.

Modern house, seven rooms and bath, lot 40x115, a bargain, price $2,000, cost $3,250 to build, terms to suit.

Modern cottage, five rooms and bath; corner lot 100x150, worth $3,000, will sell for $2,000, an unequalled chance to get a good home.

A bargain in lots, only a few left; at the very low figure of $100 each, for cash.

—Apply to—

S. S. AUSTIN, - 1101 Twenty-third Ave.,

EAST OAKLAND.

Houses, cottages and flats for rent by A. J. Snyder & co., 467 Ninth st.

Two story house on Twenty-fifth st., 6 rooms and bath, make an offer.

Two story house north side of Twentieth st., 7 rooms, bath, worth $18, will take $15.

Cottage, 6 rooms, bath and barn, worth $18, will take $15, north side of Twenty-fourth st.

2 cottages, modern, 5 rooms and bath, on Twentieth st.; price $18.

Upper flat on Fallon st., near Oak st. station, 5 rooms and bath, $15. Lower flat, 6 rooms, same location, $9. Further information, keys, etc.

A. J. SNYDER & CO.,
467 Ninth St.

BENHAM & THOMAS,

LIST OF BARGAINS.

$250—Fine lot, Golden Gate; easy terms.
$500—50 ft. lot, well located
$1,000—Two choice lots in Stockton.
$1,200—Modern cottage, large lot, Golden Gate.
$1,800—New cottage, E. 19th st.; large lot.
$3,000—Seven room cottage and barn, East Oakland.
$3 000—Two story house, five rooms, E. 17th st.
$2,500—Five room modern cottage, near business corner.
$3,500—Five room cottage and stable, large lot, 11th ave.
$6,500—Ten room modern house, adjoining business property.
$1,500—Five room house, 12th ave.; business property.
$1,750—Five room modern cottage, 13th ave.

DESIRABLE PROPERTIES FOR EXCHANGE.

$1,600—Clear ranch, 160 acres, Missouri.
$1 000—Five lots, Wichita, Kansas; clear.
$1 000—Block, 12 lots, Acton, Los Angeles Co.
$4 000—125 acres, Howell, Mt.
$5,000—Choice ten acre tract, Pasadena, clear.
$2 500—108 acres, Ben Lomond, clear.
$16,000—183 acres, near Concord; improved.
$1,250—80 acres, Santa Cruz Mts; clear.
$2,400—160 acres, Tehama Co.
$1,750—Four acres, improved, near Los Gatos.
$3 500—Fifty acres, orange land, Salermo
$10,000—725 acres orange, alfalfa and grain and pasture land, plenty of timber, well watered and in irrigation district, good buildings; Yuba Co five miles from railroad, can be subdivided, this is a great bargain; will be sold or exchanged for O and or S F property
$4,500—480 acres stock and hog ranch.
$4,000—460 acres stock and wood ranch
For rent—Furnished house, 6 rooms and bath, near Broadway, $40, with piano.

BENHAM & THOMAS.

ACRE LOTS

ACRE LOTS

IN VERNON PARK.

IN VERNON PARK.

REDUCED FROM $3,000 TO $1,000.

REDUCED FROM $3,000 TO $1,000.

This property lies high and sightly.
Above grade of street.
Perfectly level.
The soil will produce anything grown in this section.
No better climate in this part of the State; has a south front; on Second avenue between Broadway and College avenue.
This property will be offered at the above price for ten days only.
Call soon.

A. H. BLOW,

14TH ST., BETWEEN BRODAWAY AND FRANKLIN STS.

DRESSMAKING.

DRESSMAKER WOULD LIKE ENgagements. By day, $1.50 Address 708 Fourteenth street, East Oakland.

DRESSMAKER and seamstress wishes engagements, $1 per day. Address M. S., box 1, this office.

PHYSICIANS' DIRECTORY.

D. D. CROWLEY, M. D.—Surgeon; office Central Block, 1058 Broadway, Oakland.

GOES AWAY A BRIDE

The Marriage of Miss Alice Kimball to Alex. J. Campbell.

A MOST INSPIRING EVENT.

The Eden of the Coast and of the Pacific United.

THE SCENE AT THE CHURCH.

Valuable Gifts Bestowed Upon the Newly Made Couple.

The prettiest wedding of Easter time was celebrated yesterday, when Miss Alice Kimball became the bride of Alexander James Campbell, a Hawaiian capitalist.

The ceremony was performed in the Tenth-avenue Baptist church, by the pastor, the Rev. C. M. Hill. The church was exquisitely decorated by the bridesmaids, under the supervision of Miss Helen Kimball, a sister of the bride. Spreading palms and delicate ferns transformed the altar into an exquisite bower of green. Feathery bamboo softened the plain lines of the structure, while banks of calla lillies added a touch of bridal whiteness to the green of the palms and bamboo. White satin ribbon fell in graceful festoons from the high altar gas jet to the organ.

The pretty little church was crowded to its utmost capacity long before the familiar strains of Lohengrin's wedding march announced the approach of the bridal party, which entered the structure shortly after the hour of noon.

The ushers, James McInnery, Charles Kimball, Frederick White and J. H. Soper, preceded the bridesmaids, Miss Daisy Kimball, Miss Georgia Emerson, Miss Fannie Bentley and Miss Louise Pierce.

The maid of honor, Miss Helen Kimball, advanced alone, and was followed by the bride leaning on the arm of her father. The party was met at the altar by Rev. C. M. Hill, the groom and his best man, Charlie Wilder, the Hawaiian Consul.

The party formed a crescent, the bride and groom directly in front of the minister, with the ushers on the left and bridesmaids on the right.

SOLEMN WORDS.

While the solemn words making the two man and wife were being pronounced the organist, Miss Mary Baker, played Schubert's sweet serenade, and the old tender love song, "Call Me Thine Own." Mr Kimball gave his daughter into the groom's keeping.

Directly after the ceremony, the bridal party drove to the beautiful country home of the Kimballs, "The Lawn," where a reception was held.

The home was in gala attire in honor of the wedding of the eldest daughter of the house. Down the long avenue, with its smooth lawn, gorgeous flowers blossomed and nodded their pretty heads in sympathy with the gay throng that whirled by.

Within the beautiful home the decorations were most artistic. The broad hall was lined with palms, which half concealed the winding stairs The reception rooms were hung with a graceful tapestry of pink-tinted apple blossoms, while large bowls of La France roses perfumed the air.

THE RECEPTION.

The bridal party received in the large dining-room, which had been transformed into a charming bridal bower by the profuse use of trailing white vines which completely screened the wall Pink and white sweet peas mingled their beauty with that of the roses In the reception room palms and ferns formed a back ground for the roses and wild flowers that filled every available space.

The large conservatory was thrown open, and half hidden among palms and ferns, Leoni's band played sweet strains during the reception.

A marquee had been erected under the shady trees on the lawn, and here the wedding breakfast was served A pretty fancy had mingled the American and Hawaiian flags together in the canopy overhead. A delicious menu comprising consumme, scalloped oysters, shrimp salad, olives, roast capons, jelly, ham, tongue, cakes, ices and coffee, was served Each guest was given a dainty box of wedding cake During the repast, the orchestra played the sweet strains of the Hawaiian "Aloha" and other native songs of the Eden of the Pacific

THE BRIDE

The bride looked very charming in a gown of heavy white satin. The skirt was made perfectly plain, while the long train was of the heaviest satin brocade in a delicate violet of altern. The bodice was an exquisite creation of chiffon, satin, and pearl embroideries. It was formed of narrow puffings of chiffon spanned by satin bands and pearls. The long Mosquetain gloves were finished with softly falling falls of chiffon. The filmy veil of tulle fell to the hem of her gown and was fastened by a spray of natural orange blossoms and a crescent of pearls, one of the wedding gifts. The bride carried a boquet of natural orange blossoms.

The maid of honor, Miss Helen Kimball, wore a dainty gown of white Liberty mulle over green silk, with a picture hat of white leghorn, trimmed with white tulle and violets. Her boquet was of white violets.

THE BRIDESMAIDS.

The bridesmaids were gowned alike in the most charming of costumes. Sheer white silk mulle veiled the pink silk gowns. Long white gloves met the short elbow sleeves, and pink ribbon sashes bound the slender waists The large white hats were heavy with nodding pink roses. La France roses were carried.

The wedding presents were many and exquisitely beautiful. Mr. Campbell presented his bride with a handsome turquoise ring, containing three emeralds surrounded by diamonds. Mr. and Mrs. Kimball gave their daughter a chest of silver. The many other presents numbered exquisite cut glass, silver, linen, etc.

THE HONEYMOON.

After the reception Mr. and Mrs. Campbell left for the South, where they will spend the early part of the honeymoon, departing later for Honolulu, where their future home will be.

The bride is the eldest daughter of Mr. and Mrs. John A. Kimball of Seminary avenue. She is a graduate of Mills College, and possesses many accomplishments. She has traveled extensively and is a musician and artist of more than ordinary ability. Mr. Campbell is a wealthy merchant of Honolulu, and comes from an old and well-known family. A cousin of the bride is married and residing in Honolulu, and it was while visiting her that Miss Kimball met the gentleman who is now her husband.

THE GUESTS.

Among those present at the wedding breakfast were Mr. and Mrs. C. C. Macmahon, Mrs Wallen, Mr. and Mrs. Bullock, Mrs. W.E. Dargie, W.E. Dargie Jr., Mr and Mrs. White, Mr. and Mrs. Berment, Mr. and Miss Berment, Mr. and Mrs. Plauge, Captain and Mrs Chaplain, Captain Nelson, Mr. and Mrs. Fred White, Mr. and Mrs. Karl White, Mr. and Mrs. Charles White, Mr. and Miss Stewart, Mr. Gracy, Mr Hopper, Mr. and Mrs. Renten Tucker, Mr. and Mrs. Eugene Tucker, Mrs. Cooper, Mr. and Mrs. C. R. Johnson, Mr. and Mrs. Plummer, Mrs. Hazelton, Captain and Mrs. Madison, Dr. George Pardee, Walter Cooper, Mrs. C. J. Mills, Miss Bentley, Miss Tollman, Miss Golding, Professor and Mrs. Kip, Miss Kip.

NON FRATS WIN.

The Aegis Company Elects New Officers for the Term.

The result of the election of the new Aegis Publishing Company Board at the High School yesterday was a complete victory for the non-fraternity element.

The fraternity element attribute this to the action of the faculty in casting out their candidates and an amendment was voted to no longer submit the names of candidates to the faculty.

The new officers are: President, Arthur Wheeler; vice-president, Wallace Merwin; secretary, Robert Nichols; treasurer, Howard Atwater; editor, J. J. Earl; first assistant, Winfield Dorn; second assistant, Duray Smith; third assistant, Lydia Dozier; fourth assistant, Grace Gregg.

MRS. ANNIE BESANT.

The distinguished theosophical author and lecturer, Mrs. Annie Besant, will speak in this city on Friday evening, May 14th, at Hamilton Hall. The subject of her lecture will be, "Man's Invisible Bodies," illustrated by stereopticon views.

Spiritualism.

"Spiritualism Unveiled" is the subject tonight at Epworth Hall, corner of Clay and Fifteenth streets, by Miles Grant of Boston. Those who believe in spiritualism are especially invited to be present. Questions will be allowed at the close of the lecture.

Dropsy Causes Death.

William Smith, who has been at the Receiving Hospital for some time, suffering from dropsy, died last night at 7 30 o'clock. He was 26 years old and formerly worked for H. D. Eliason, at the Fourteenth street book store.

Baby buggies, parasol tops, $7.50 at Meese's 1009-1011 Washington street.

SUMMONS.

In the Superior Court of the County of Alameda, State of California.
Department No. —
Dora S. Clark, plaintiff, vs. George R. Clark, defendant.

Action brought in the Superior Court of Alameda County, State of California, and the complaint filed in the said Alameda County in the office of the Clerk of said Superior Court.

The people of the State of California send greeting to George R. Clark, defendant.

You are hereby required to appear in an action brought against you by the above-named plaintiff, in the Superior Court of Alameda County, State of California, and to answer the complaint filed therein within ten (10) days (exclusive of the day of service) after the service on you of this summons, if served within this county; or, if served elsewhere, within thirty days

The said action is brought to obtain a judgment and decree of this Court dissolving the bonds of matrimony now existing between plaintiff and defendant, upon the following grounds:

(1st) On the ground of the defendant's wilful desertion of the plaintiff.

(2nd) On the ground of defendant's extreme cruelty inflicted upon the plaintiff, and that the plaintiff may be allowed to resume her maiden name of Dora S. Baker.

That the real estate, described in the complaint, may be assigned and awarded wholly to the plaintiff, also for a general relief, as will more fully appear in the complaint on file, to which special reference is hereby made.

All of which will more fully appear in the complaint on file herein, to which you are hereby referred

And you are hereby notified that if you fail to appear and answer said complaint, as above required, the said plaintiff will apply to the Court for the relief therein demanded.

Given under my hand and seal of said Superior Court, at Alameda County, State of California, this 15th day of April, in the year of our Lord, One thousand eight hundred and ninety-seven.

(Seal) FRANK C. JORDON,
Clerk.
By J. CAL EWING,
Deputy Clerk.

J. H. MOORE, Attorney for Plaintiff, 771-73 Montgomery Block, San Francisco. Cal.

OAKLAND BICYCLE DEALERS

B C. LUND, corner Fourteenth and Franklin, Thistle cycles, expert repairing.

WOLFF AMERICAN high art cycles; first class repairing. Starrall Bros., 422 Twelfth st.

BUSINESS OPPORTUNITIES.

FOR SALE OR FOR RENT—A corner saloon with or without lodging house; splendid location; good opportunity for enterprising man, must sell on account of ill health. Address C. M., box 1, this office.

GROCERIES.

CRAFT & RUSSELL—Grocers; buy at home and save money 552-554 East Twelfth street, corner Eleventh avenue Telephone 1011 Main.

J. S. COLBURN & CO.,

OAKLAND REAL ESTATE,

1756 SEVENTH ST., WEST OAKLAND.

$1,800—Nice modern cottage of 6 rooms, bath and high basement, on 16th st. near Center; lot 32x120. J. S. Colburn & Co., Real Estate, 1756 7th st.

$1,600—Will buy a cottage of 5 rooms and bath on Lincoln st. near Wood st.; lot 25 x125½. J. S. Colburn & Co., Real Estate 1756 7th st.

$2,000—Cottage of 7 rooms and laundry, high basement; all modern improvements; on Poplar st. near 14th st.; lot 25 x125. J. S. Colburn & Co., Real Estate, 1756 7th st.

$1,350—House of 5 rooms; lot 32x80, N. E. cor. of Wood st. J. S. Colburn & Co., 1756 7th st.

$1,000—Installments of $10 per month, buys cottage of 5 rooms on Atlantic st.; lot 25 x120. J. S. Colburn & Co., 1756 7th st.

Oakland Tribune

PUBLISHED DAILY (Sunday excepted)

—at—

415, 416 and 417 EIGHTH STREET

—by the—

TRIBUNE PUBLISHING COMPANY.

WILLIAM E. DARGIE, President.

Delivered by Carrier.

AT FIFTY CENTS PER MONTH.

OUR EASTERN OFFICE.

The Eastern Office of The Tribune is located at 230 Temple Court Building, New York City. Complete files of The Tribune may be found there. Visitors always welcome.

E. KATZ, Manager.

AMUSEMENTS.

Macdonough—"For Fair Virginia."
Oakland—Bloomer Minstrels.
Baldwin—Primrose & West's Minstrels.
Columbia — "Mary Pennington, Spinster."
Morosco's—"The Brand of Cain."
Alcazar—"The Overland Route."
Tivoli Opera House—"Lily of Killarney."
Orpheum—High Class Vaudeville.

PICNICS AT SHELL MOUND PARK.

April 25th—Italian Free Schools of San Francisco.

UNION LABEL

THURSDAY.....APRIL 22, 1897.

This is indeed hard. The San Jose Mercury uses the head-line "Corbett, the Has Been."

The Stockton Independent has again revived "The Campaign Liar." We had hoped he was buried last November for at least three years.

Life in State prison is not so tame as some people imagine. They had a fist fight in San Quentin the other day over a religious issue and now a duel has occurred with knives as the outcome of an opium transaction.

Escondido's contribution to La Fiesta at Los Angeles is 300 pounds of live rattlesnakes and the Times of the latter city, says: "These reptiles are for private exhibition, and are not intended to compete with the snakes caused by Siesta whisky."

They have a peculiar way of expressing themselves down in Los Angeles. A man who was convicted of violating the anti-expectoration ordinance said: "I will go to jail for the two days, before I will pay the fine." Did he mean that he would pay the fine when his term expired?

No one can question the valor of the Turks. They proved it during the Crimean war and they are giving plenty of evidence of it during the present disturbance. It is not so remarkable, though when it is remembered that their religion teaches them that those who die in battle are immediately translated to Paradise.

This "army of unemployed" business is about played out. While it is possible that there may be many in the ranks really seeking work, a big percentage consists of bums and professional loafers. The army has descended on Stockton and will make its next stop at Sacramento, where an effort will be made to interview the Governor.

The following paragraph from the Napa Journal should surely carry some weight. They see those things up there:

"Arthur Seabury of Oakland, son of the late Forrest Seabury, who was eminent as a scenic artist, has been sent to the Stockton Asylum for the insane. His malady is the result of excessive cigarette smoking. But with these terrible examples before them, many boys and young men go right along smoking cigarettes.

The most unappreciative paper in the State is the Santa Cruz Sentinel. This is how it behaves in return for a compliment:

"The Santa Cruz Sentinel is thirteen years old and as bright and chipper as a two-year-old. The editor is the poet laureate of the California press, and all the craft rejoice in his prosperity."—Stockton Mail.

"And the editor of the Mail is the laureate—liar at—Stockton."

The Baptist Church of Napa is in the "throes of excitement", beside which the Cretan difficulties pale into insignificance. An investigation of Pastor T. H. Hughes is going on and the charge is that "he has been paying attention to a Napa young lady, representing himself, it is said, to be a widower. It is charged that he is a divorced man whose former wife is now in the East."

The dissension, it is said, has "split the congregation into factions."

The editor of the Santa Ana Blade is facetious at times and evidently believes that the editor is worthy of his hire. The latest proof of this is:

"The Alameda Sugar Company has kindly forwarded the editor of this paper a blank petition asking the repeal of the reciprocity treaty now existing between this country and the Sandwich Islands. With the petition comes instruction to circulate the same for the signatures of the voters of Orange County, after which it is to be forwarded to Washington. The Alameda Sugar Company has our hearty thanks for thus giving the Blade editor, who, of course, has nothing else to do, employment for the next two or three weeks. When the task is completed to the entire satisfaction of the company we hope to get another job."

Somebody at Stockton must have a grievance against the husband of Mrs. Tilton. The Independent says:

"Now that Mrs. Tilton has been released from twenty-four years of suffering in silence and almost solitude, the history of the old scandal would be well rounded out if Tilton should be found dead by some ragpicker in Paris. For all he charged upon his wife and Beecher were true he showed himself such a merciless coward that he well deserved the universal scorn with which he covered himself in that old trial, while his wife endured twenty-four years of shame in seclusion and silence that was forced upon her, his seclusion being the result of his own poltroonery. It is no wonder that he left his country forever when the disgrace he brought upon himself and his wife became public."

REVISING THE LAWS.

The new Code Commission has started on its labors in a manner that bespeaks good results. The three members have divided the work that is to be done into equal parts and each will report on his third at the sessions to be held at Sacramento from time to time. By this system it is expected that the entire work of revision will be accomplished when the coming Legislature meets and if the report that is then submitted is adopted, California will have a new set of codes a couple of years from now.

This arrangement sounds like a business one and is pleasing in comparison with the methods adopted by the former commissioners. Instead of systematizing and apportioning the work before them they satisfied themselves with obtaining the opinions of leading lawyers of the State as to needed reforms in the law, and these they presented in the form of a number of bills to the last Legislature. As there was so much disapproval of the methods, there was little desire to act on the results, and in consequence the proposed enactments nearly all found their way into the waste basket and the two years' labor and expenses of the commission went for naught.

It will be readily seen where the mistake was made. The commission was not created with the object of securing new laws, for every Legislature is prolific enough in that respect. What was sought was to have those already on the statute books edited and revised so that the countless errors could be eliminated. These mistakes have mainly crept in by the amending of laws by the Legislatures without duly considering the context, and in this way many instances of flat contradiction have occurred. Every attorney and every litigant will be glad to see this sort of thing straightened out, for at present much time and money is lost through the endless complications that frequently ensue. If the Code Commission succeeds in satisfactorily disposing of the great work entrusted to it, its members will be entitled to the hearty thanks of every citizen of California. There never was a better chance of making a record, and as Messrs. Bulla, Caminetti and Shanahan, the three appointees, are all ambitious for future political honors they may be relied on to avail themselves of the opportunity.

John L. Sullivan is about to inaugurate a new form of prize encounters. He has issued a challenge to Fitzsimmons and says he will prove he is the Australian's superior, mentally and physically. A mental contest between two such renowned pugs should be interesting. Sullivan gave indications of forcing this issue long ago, for it will be remembered that when he played in Oakland at the theater his principal lines consisted of taking the center of the stage and with his hand to his brow saying, "Let me think."

The question of placing a limit on the height of buildings is now engaging attention all over the country. The subject is necessitated by the extremes to which these castles in the air are being carried, in Chicago some of them being thirty-five stories high. A bill before the New York Legislature attempts to meet the matter by providing that the extreme legal height of a building shall be twice the width of the street on which it fronts, plus thirty feet.

Commissioner Gunst had better go a little easy as regards calling the San Francisco bobbies the finest in the world. Here are some extracts from a note-book picked up on the water front in San Francisco yesterday. It belonged to one of the down-town policemen. "Saloons on my beet," "carrictor of the plase," "ordaly," "hole sale and retail licker store." Why, they can do as well as that in Alameda.

Occasionally one wishes that the pillory and whipping post had not been abolished. They would about meet the case of the brute, who yesterday tied a young hunting dog to the Berkeley train. The poor animal was dragged over the rough road bed and when it reached Dwight Way, it was torn and bleeding and every bone in its body broken. It had to be shot.

The Examiner says that in the year 100 B. C. Hepparchion counted 1012 stars with the naked eye and Holemans 1022 and adds that a telescope today reveals over 100,000,000. As the identity is given of the first two astronomers we would like to know the name of the gentleman who made the last-mentioned count.

Here is the sensation of the century. It is a small dispatch in today's Call headed "An office holder starving" and reads as follows: LORIN, Ohio, April 21.—City Commissioner Kinner yesterday applied to the township trustees for help. He has received no pay for four months and stated he was starving.

Here is the way to develop orators. In the Belgian parliament when a member makes a long speech he is supplied with brandy and water at the Government expense. This wouldn't work very well though at Sacramento where some of the members speak twenty times a day.

Dr. Woolsey in an address before the medical convention last night said that insanity is increasing so rapidly that the sane will soon have to build asylums of refuge for safety. Can he have been alluding to the Democratic gains in the recent Eastern elections?

The Sunday church variety show predicted by the Tribune is surely coming. A San Francisco minister has announced a Sunday picnic as a coming attraction and also promises to soon give a leg show by appearing in the pulpit in knickerbockers.

They have invented a machine in New York that can handle words faster than a woman can talk. Its present capacity is 3,000 words a minute and this can be doubled by means of an additional instrument.

Millionaire Bradbury must have thought the Sutter street car he was traveling in was a spittoon. The conductor yesterday testified that Bradbury expectorated thirty-one times during the trip.

It is a case of take your choice. Senator Perkins has just presented two petitions from California to the Senate—one for, and the other against the abrogation of the Hawaiian reciprocity treaty.

BIKE AND BLOOMERS.

An Irish cycling journal asserts that the daughters of Erin were troubled last season by the large size of the pedals on the wheels which English manufacturers sold them; and it is further alleged that the small feet of the Irish ladies are lost in the shoes that are made to fit the feet of English women.

Mildred—Why did you spurn the attentions of Charley Middleton?

Alice—Because he doesn't come of an old enough family to suit my folks.

Mildred—Indeed! Why, I suppose that his great-grandfather had fought in the revolutionary war.

Alice—That may all be, but his father and mother have just taken up the bicycle.—Cleveland Leader.

How He Was Convinced.—

He did not thing that spring had come
(It's charm he much dislikes),
Until in one day he'd been feiled
By fifteen different bikes.
—Cincinnati Commercial Tribune.

A humorous Oxford graduate in classical honors recently stated that the bicycle must be an extremely ancient invention, since Juvenal speaks of ladies "tenui quae cyclade sudant," which means, he said, "who perspire along the slender cycle." It was fittingly reserved for a solemn writer in the last Scottish Review to correct the blunder, and to inform the Oxford honor man that "tenui cyclade" refers to the thin garments of the women.—New York Evening Post.

Hon. Cherub Dace, rising to nominate his candidate for mayor)—The man I desire to present to this convention is a man of a few faults and many virtues. He is an orator, a good citizen, a kind husband, an indulgent father, a true friend, a——"

Voice from the Gallery—Wh—What wheel does he ride?—Cleveland Plain Dealer.

"Don't tell me," said the angel girl's parent. "I can see that young Sprockett doesn't amount to much."

"But why, papa?"

"Why, confound it, look at the disreputable wheel he rides."—Philadelphia North American.

According to the opinion of a lady bicyclist who addressed the Brooklyn Health Culture Club on Tuesday last, wheelwomen have still much to learn before they can appear with grace and comfort.

"Out of over 300 riders," said the speaker, "that I counted on Riverside drive yesterday, only four were sitting correctly in their saddles and pedaling right. Sixty per cent of the weight should be put on the pedals, and the remainder divided between the handlebar and saddle, a little more than half resting on the latter. The body should be inclined at an angle of 25 degrees."

This, presumably, is the formula for insuring wheelwomen against the discomforts and ungainliness of which they themselves complain. From the viewpoint of men riders such a prescription for the women is entirely superfluous. For what son of Adam has ever criticised the riding attitude of a bicycle girl, or has ever accused her of having a monkey back, like her brothers? Before requiring the ladies to wheel with mathematical precision, why not let's have a set of rules calculated to straighten the spines of wheelmen and soften the features of the bicycle face? Certainly the Brooklyn Health Culture Club cannot hope to perfect perfection.—New York Evening Sun.

WORTH NOTING.

The remarkable feature of the movement which is being made to save from the gallows Mrs. Nobles, the Georgia woman who killed her husband, is that it is largely in the hands of women. This would not be strange if the condemned person were a man who had murdered his wife.

There is something short of fascinating about the theory of reincarnation. There are mighty few persons who don't get tired of themselves occasionally, and the idea of changing one's identity now and then is not at all distasteful. It must be a wonderful sensation for old Madame Blavatsky to live in the anatomy of a fine young man, and just fancy what sport it must be for Byron to be going around in the form of a woman.

"I have no home to go to," was the mournful confession of Senator Voorhees during the closing hours of the Fifty-fourth Congress. "I have been in public life since 1861—thirty-six years—and all the money I have is in my pocket this morning. I don't know what I am going to do," said the discouraged statesman, with tears in his voice. Would he have been any happier if he had known that in a few weeks death would settle all of those questions for him?

A cottage arranged for the accommodation of twelve boys has been built by Princess Christian, third daughter of the Queen, on the edge of the great park surrounding Windsor Castle. During the summer ragged urchins from London, who are fortunate enough to be invited, may repair to this lovely retreat for two weeks and enjoy the blessings of wholesome food and pure air. As the Queen's private fortune is not more that 175 million dollars, the cottage is kept open only a portion of the year.

Before he took his own life in the Post-graduate hospital, New York City, a short time ago, Captain Philo Norton McGiffen, he who commanded the Chinese battleship Chen Yuen at the battle of Yalu, wrote these words: "I wish it to be distinctly understood that I die believing—as I have for years—in the principle and scheme of Buddhism; not of Christianity. I cannot swallow the latter. I have faith that, should I be wrong, God will not damn, but save me, since He made, and my environment is such that I cannot conscientiously believe in Christianity. Therefore I shall not say I do. I do believe that I shall either be reincarnated on my present plane or a bit more. This belief I wish to e made public."

Abdul Hamid, the Sultan of Turkey, possesses one of the rarest collections of jewels in existence—among the treasures being the most valuable parasol in the world. It is of white silk embroidered with gold threads, wrought at intervals with precious stones. Its chief value, however, lies in the staff, which is one long, superb piece of coral

THE COAST PRESS.

Major McLaughlin, chairman of the Republican State Central Committee, has caused many to marvel. They are unable to understand how it can be that a man who headed such a wonderful and successful fight as was made in saving California to the Republican ticket is not a candidate for any office and declares that he will not be a candidate for any office. As for the Major he also marvels for he can not understand why any man with the stuff in him to enable him to get on in the world would wish to bother about a public office where all is contention, uncertainty and dissatisfaction. Major McLaughlin is showing the people of California that it is possible for a man to take a lively interest in politics without having a public office as the main object in view.—Tulare Register.

It is singular that long-winded and confusing reasons are offered by politicians for disastrous experiences which can be readily explained in three words, "lack of votes."—San Francisco Post.

The Santa Rosa Republican holds that the value of the hill lands in that county is not appreciated and that there are thousands of people in the towns here and elsewhere, living from hand to mouth as day laborers, who might soon make a pleasant home from which good returns would be secured by going into the hills and wisely handling even but a small tract of land. That is good advice at any time. The farm would make a living for thousands who prefer to starve in the cities.—Vallejo Chronicle.

Recent dispatches tell of another lady who has emphasized her claim to respectability and impressed the knowledge of the fact that she is a lady, she is, upon the world at large. The persuasive argument used in this instance was a rawhide whip, and while this method of establishing such a claim undoubtedly has its advantages, even its most ardent supporters will be forced to admit that there are others.—Santa Rosa Press.

It is good news to the people that the Fresno Republican won its case in the Federal courts at Los Angeles. An inerant evangelist made serious charges against the virtue of Fresno school girls and when pressed for the sources of his information failed utterly to substantiate his allegations. Whereat the Republican roundly denounced him and was sued for libel. The jury found for the Republican and Johnson cut a very sorry figure indeed. This victory for the Republican has not been without its cost and the people of Fresno should see to it that the defender of the honor of those held most dear does not bear the burden alone. Johnson is, to say the least, a very indiscreet man and the burden of cost of prosecution and defense ought to be thrown upon him and his backer.—Tulare Register.

President McKinley has given the people further pledge of his sincerity in dealing with the monetary question. He has named Senator Wolcott of Colorado, ex-Vice-President Stevenson and Congressman Painie of Massachusetts as representatives of this country at the proposed international bimetallic congress. The two former are pronounced bimetallists and leaders in the two great political parties. They are especially commendable selections.—Santa Rosa Republican.

FEMININITIES.

Some of the cheap chatelaines have a very tinny look.

Genuine April weather was the order for yesterday.

The Easter gift is almost as great an item as the Christmas one.

The very newest belt pin is in the form of a jeweled grasshopper.

Some Panama hats look as though they had been made from molasses candy.

"Our beauties" is the way the flower venders call out the name of arbutus.

The mind that can stand a big disappointment does not become unduly elated over a great joy.

Don't put love letters in thin envelopes unless you wish the postman to read the sentimental passages they contain.

To have one's bicycle lamp go to pieces fully two miles away from home is no fun when it means walk or be arrested.

Sometimes a single new chair makes shabby that it is the means of eventually putting a mortgage on the house.

A woman never fully appreciates the courtesy of a conductor until he closes her umbrella for her when she steps on his car on a pouring rainy day.

Mrs. M. T. Antrim, the clever writer of "A Woman of That Description," has been very ill and her new book, "A Man of That Sort," is being written under great difficulties.

The first shock in many a married man's life occurs when his wife brings forth his spring overcoat looking as though it had been riddled with shot, owing to the ravages of the industrious moth.

Miss Frances Bray has the honor of being the second woman in the United Kingdom entitled to add the letters LL. D. to her name. The first, Dr. Letitia Walkington, is likewise an Irish woman, and a native of Belfast.

Lord Plunkett, Protestant Archbishop of Dublin, Ireland, who is ill, was born in 1828, and succeeded to the title on the death of his father in 1871. On the resignation of Archbishop Trench in 1864 he was elected Archbishop of Dublin.

ROBINSONS, CHEAPEST PLACE FOR FLOWERS, FEATHERS, TRIMMED HATS. 963 WASHINGTON ST. OAKLAND

ROYAL BAKING POWDER Absolutely Pure.

Celebrated for its great leavening strength and healthfulness. Assures the food against alum and all forms of adulteration common to the cheap brands. ROYAL BAKING POWDER CO., NEW YORK.

ABOUT DOCTORS.

The young man graduating in medicine these days has an immense advantage over the student of old. Medical science has greatly advanced of late years, and he who now goes forth sheepskin in hand is stored with book knowledge that would amaze the graduate of a quarter of a century ago and since.

Sound judgment is a prerequisite to success in medicine, as in other things. Learning is not enough. Have there not been men who, so far as medical lore went, were par excellence, and yet were failures as practitioners? They lacked other qualities; for instance, the faculty of diagnosing a case. This is where the true physician comes out. Of what value is knowledge if the healer is unable to determine the exact character of the disease?

But the thing to be borne in mind is, that practice alone makes perfect. No matter how profound a man's erudition, he cannot excel in medicine or surgery unless he has experience with live subjects. The lectures of professors and the dissecting table are, after all, but the primary education. The real graduation comes with practice. This is where the value of the knowledge possessed is put to the test, and where the man shows whether or not he is fit to be a member of the profession he has chosen.

Nearly one hundred young men were graduated from Tulane Medical University two days ago. The Item hopes they will fulfill every requirement of their profession and achieve success; but if they rest their hopes upon book knowledge simply they will fail. Books are aids to their work, but nature herself is the great volume they must master ere they can attain the heights to which they aspire.

PEOPLE AND EVENTS.

Concord, Ky., has two female paper hangers who are doing a big business.

The Archbishop of Canterbury is patron of 191 livings; the Prince of Wales twenty-one.

Mme. Krajowska, the first female physician in Dolna-Tuzla, in Bosnia, said in a recent lecture that she has in course of three years treated nearly 20,000 patients, mostly Mohammedans.

A young man in Portland, Mich., knowing that he will be totally blind within a few months, has invested all of his available means in a loom, and is learning to weave carpet as a means of support.

Jane, one of the three dowager Duchesses of Marlborough, died in London last week. She was a daughter of Mr. Edward R. Stewart, and was the third wife of the sixth Duke of Marlborough, who died in 1857.

The woman's movement is making headway in Prussia. Recently Miss Marie Hessenstein received a principal's certificate as teacher, the first ever given to a woman in that country. She purposes to establish a school for girls at Charlottenburg.

Governor Budd of California, president of the Board of Regents, has accepted the gift of Levi Strauss of San Francisco, turning over $3,500 annually for scholarships to the University of California, to be equally distributed to deserving youths in the seven Congressional districts of California.

It is said that the present department store system originated about forty years ago with the great dry goods firm of Todd, Burns & Co., of Dublin. When A. T. Stewart revisited Ireland, about 1861, he examined the innovation closely, and began to introduce some of the features in his New York store.

Alexander McConnel Kenaday, a veteran of the Mexican war, died in Washington a few days ago, in his seventy-third year. He was in New Orleans when the Mexican war began, and enlisted as Sergeant of Company G, Third Dragoons, General Worth's brigade. At Churubusco, while General Worth and General Pillow were in conference, Mexican guns set fire to a powder wagon loaded with packages of cartridges. Kenaday and a comrade jumped into the burning vehicle, and at the peril of their lives threw package after package of cartridges into a ditch of water close by. The timely unloading of this wagon probably saved the lives of scores of men, including Generals Pillow and Worth.

A correspondent at Cimiez, where Queen Victoria is now sojourning, says that the Queen will of course, as in former years, be able to take morning drives in her donkey chaise in the fine gardens of the Villa Liserb, where the children of Princess Beatrice are already installed, and the other contiguous villas, such as Valrose, for instance, have been placed at Her Majesty's disposal. But the Queen need not leave her boudoir for anything but exercise, for the panorama spread out before her eyes is of almost unexampled beauty. Beyond the gardens at her feet flow the blue waters of the Baie des Anges, bounded by the sharp promontory of the Cap d'Antibes, and backed by the fine outline of the Esterel Mountains above Cannes. At Cimiez, Her Majesty will breathe mountain air as bracing as, but clearer and far more balmy than, the air of her beloved Balmoral home.

The Redwood Carpenter makes fences strong. Go to 416 Ninth and you won't go wrong.

75c TEAS FOR 50c.

This month only, all 75c teas for 50c per lb. The New York Tea Co., 859 Broadway, near Seventh St. Tel. Black 3063.

AS FINE AS IT IS FAST.

THE SANTA FE LIMITED

East-bound train leaves Oakland Mondays and Thursdays at 5:30 P. M., reaching Chicago at 9:43 A. M., following Fridays and Mondays respectively.

Most luxurious service via any line. Pullman sleeper connects at Barstow with Limited Train, carrying Palace Sleeping Cars to Chicago and St. Louis, Dining Car and Buffet Smoking Car, vestibuled throughout. REMEMBER, NO OTHER LINE MAKES QUICKER TIME TO THE EAST.

This semi-weekly service is in addition to a regular daily East-bound Express carrying both palace and tourist sleepers from Oakland to Chicago without change.

Further particulars at Company's Oakland office, No. 1118 Broadway. Telephone Main 425.

J. J. WARNER, Pass. and Tkt. Agt.

QUICKEST LINE TO THE KOOTENAI GOLD FIELDS.

If you want to make money fast, buy a ticket to this new mining country. Rates cheaper than ever. Quick service, no delays at any point. Send 2c stamp for folder to T. K. Stateler, Gen. Agt. Northern Pacific Ry., 638 Market St., S. F.

THE OVERLAND LIMITED.

ONLY 3¾—Days to Chicago—3¾.
4½—Days to New York—4½.

The Union Pacific is the only line running Pullman double drawing room sleepers and dining cars San Francisco to Chicago without change daily, and composite buffet smoking and library cars.

Upholstered Pullman tourist sleepers San Francisco to Chicago daily without change. Personally conducted tourist excursions to St. Paul and Chicago every Friday.

Steamship tickets on sale to and from all points in Europe. For tickets and sleeping car reservations apply to D. W. Hitchcock, general agent, 1 Montgomery street, San Francisco, or H. V. Blasdel, agent, 1019 Broadway, Oakland.

Happy Are They.

Thousands are using Dr. Byran's Kola Vitality Beans. They bring back lost vital powers. 25 cents. For sale only by A. G. Dibert & Company, 1111 Broadway.

Suits slightly smoked sold at less than half cost at the great fire sale at Joseph Harris' clothing store, 927 Broadway, Oakland. Saturday last day of the sale.

SWEET THOUGHTS

Are sweeter when flavored by the pure candies made by Lehnhardt. At Lehnhardt's can be found all the latest novelties in confections. Our candies are made of the purest materials and contain no deleterious substances. Broadway, near Fourteenth.

HAIR SPECIALIST.

Henry C. Kuester, 1015 Washington street. Gray, falling, scalp troubles; positive remedies.

KOHLER'S TAMALE PARLORS.

For first class tamales or nice Spanish dishes go to Kohler's Tamale Parlors, 1245 Broadway, bet. 14th and 15th streets.

Fruit, shade and ornamental trees, currant, raspberry, blackberry, gooseberry bushes, other small fruits at H. M. Sanborn, agent California Nursery Co., 521 Fourteenth street.

Stett & Walker, Samson Market, Twelfth street, near Washington. Finest fruits, dairy produce and butter. Free delivery.

The great Fire Sale concludes at Joseph Harris' clothing store Saturday night. Don't miss the opportunity to secure the greatest bargains ever offered in Oakland.

The Hamman departments for ladies and gentlemen at the Piedmont Baths are the most elaborate and luxuriously fitted up of any this side of Chicago. Take Piedmont cars.

Fire! Fire! Fire! Everything slaughtered next Saturday on the last day of the great Fire Sale at Joseph Harris' clothing store, Oakland.

Popular Fred Bouquet has succeeded his equally popular brother Joe as proprietor of the ever popular Galindo Hotel bar, where the best of wines, liquors and cigars are always to be had.

CASTORIA.

The fac-simile signature of Chas. H. Fletcher is on every wrapper.

New Property

$50 PER FRONT FOOT

One-half Its Real Value, To Be Sold Immediately.

BLOCK BOUNDED BY

Madison, Oak, Eighth and Seventh Sts.

Facing Madison Square. Electric cars pass the property. One block to local R. R. Station. Street work complete. Cement sidewalks, choice neighborhood. In subdivisions to suit purchasers. Look it over.

J. H. MACDONALD & CO.

470 Ninth St. Near Broadway

WHEN BUYING A WHEEL BE SURE AND buy one fully guaranteed by a dealer who can supply you with any of the duplicate parts. Call at the ROBERT MALCOM CO. and examine all the improvements belonging to a bicycle—Air Brakes, Rubber Pedal Attachment, Hard and Soft Saddles and Bicycle Material of every description.

735 Market Street, San Francisco.

HOMEOPATHY!

NEVIN'S HOMEOPATHIC PHARMACY

(Under the direction of a graduated physician), has been opened with a stock of pure, fresh medicines

—AT—

58 San Pablo Avenue.

AMUSEMENTS

Macdonough Theatre

FISHBURN'S BOTTLES & CO., LESSEES & MANAGERS.

TO-NIGHT

Thursday & Friday, April 22 & 23

Mr. and Mrs. RUSS WHYTAL

In the Romantic Drama

FOR FAIR VIRGINIA

As acted by them over 400 times.

Special Scenery

Prices—25c, 50c, 75c, $1.00 Seats now on sale

OAKLAND THEATER

12th and Webster Sts. Telephone Main 53

F. W. STECHAN, Lessee and Manager.

WEEK COMMENCING MONDAY, April 19

THE NEW YORK

BLOOMER MINSTREL CO

Novelty Specialties, Song & Dancing

Popular Prices: 10c, 20c, 30c and 50c.

EDUCATIONAL.

AYRES' COLLEGE

305 Montgomery Street, - - San Francisco

Day and evening sessions; 4 months' course; individual instruction in Shorthand, Typing, Bookkeeping, Spelling, Punctuation, Telegraphy, etc. Over 350 graduates placed in positions in 1896.

LIFE SCHOLARSHIP $50. Send for catalogue.

MISS HORTON'S SCHOOL.

Corner Twelfth and Filbert streets, Oakland. Twelfth year opened Aug. 3, 1896. Pupils of both sexes. Kindergarten, Primary, Grammar and High School grades. Accredited by the University of California. See or address

SARAH W. HORTON, Principal, 466 Eighteenth Street.

—For—

EXCHANGE

—FOR—

City Property

21 ACRES

CHOICE FARMING LAND

Near Mission San Jose

With Five-Room House, Barn, Good Well, etc.

CASH VALUE, $4000

ALL CLEAR.

For Particulars Apply to

William J. Dingee

460-462 Eighth Street,

OAKLAND.

MONEY TO LOAN

. . . on . . .

First-Class Property

—IN THE—

CITY OF OAKLAND.

With Ample Margin,

IN SUMS OF $1000

And UPWARDS.

INSTALLMENT LOANS PREFERRED.

No Expense for Attorney's Fees.

ADDRESS

—THE—

Oakland Bank of Savings

N. P. JENSEN Proprietor

THE Louvre

14TH AND BROADWAY

A Modern Place for Modern People

Private Dining Hall and Rooms for Ladies.

The Best Domestic and Imported Beers, Wines and Liquors.

A hot lunch for business men, free, and yet good as home. Served from 12 M. to 2 P. M. Try it.

Langtegan's 912 Broadway

THE PACIFIC RESTAURANT—OYSTER HOUSE

469 ELEVENTH STREET

BETWEEN BROADWAY AND WASHINGTON,

Under New Management

The Best Appointed Oyster House in the City.

Open all night. Private Rooms for Ladies and Banquets. Telephone No. 1061.

A. RUEDY, Proprietor.

JOHN F. COMMINS,

GENERAL LOAN AGENT

462 Ninth Street, - Oakland, Cal.

City and county warrants cashed, promissory notes discounted, Real Estate and Loans. Residence for Rent with Stock.

The Lace House

Corner Twelfth and Washington Streets
Tel. 1072—Red.

WE GIVE—

We give a discount of ten per cent on all dress linings. We guarantee the quality and price.

The H. C. Capwell Co.

(Incorporated.)

Good . . STOCKINGS

—AT REASONABLE PRICES

Our Hosiery department has a host of friends among the Stocking-buyers of Oakland. We sell good Hosiery at prices you can afford. Your money back for a pair of poor Stockings bought from us.

LADIES' FAST BLACK HOSIERY

A grand line of plain or ribbed, cotton, lisle or silk. We import Hosiery direct from Europe. Grades at **10c, 12½c, 15c, 20c, 25c,** 3 pair for $1.00, **50c, 75c and $1.00** pair.

NOTE—Extra values at **15c, 20c, 25c** and **3** for **$1.00.**

LADIES' TAN and OX BLOOD HOSIERY

This season, Oxblood and Bronze shades are in good demand. We show a good line at popular prices. Grades at **12½c, 20c, 25c, 3** for **$1.00** and **50c.**

LADIES' FANCY STOCKINGS—just in

Fancy Hosiery is coming in favor once more. Every first-class Hosiery department is showing them this year. Our assortment is exceptionally good. Solid colors, stripes, black boots with fancy uppers, Embroidered and open-work Slipper Hose, fancy Lace Work, etc., etc. Grades at **15c, 25c, 35c, 50c, 75c** and **$1.00** a pair.

HOSIERY FOR BOYS AND GIRLS

Stockings strong enough to defy the hardest wear a boy can give them, to the finest grade for the dainty daughter of the family. Children's hosiery is one of our greatest lines.

Children's Fast Black Stockings

Various weights and styles of rib. Grades at **10c, 12½c, 15c, 22c, 34c, 50c** a pair.

NOTE—Try our school hose at **15c** and **22c** a pair.

Children's Colored Stockings—Late Styles

Under this head come tan, ox blood, bronze, pink, blue and cardinal shades. Grades at **12½c, 18c, 25c, 30c, 35c** and **50c** a pair.

INFANTS' HOSIERY—Cotton and Cashmere

Our line is all it should be. Baby stockings in black, tan and white. Prices 7½c, 12½c, 15c, 20c, 25c, 35c, and 50c a pair.

NOW WE HAVE IT. YOU WANT IT

The Stocking Supporter that supports the stocking. Won't slip, become unfastened, nor tear the finest hosiery. **They have a Rubber Button** in place of metal. This does the work. See them. Grades at **12½c, 15c, 20c, 25c, 30c, 35c to 75c** a pair. You will never use another after trying the one with the "Velvet grip."

SPECIAL

Ladies' Button Clasp Hose Supporters, with belt, block only, at **8c** a pair.

HE SCORNED HER HAND.

How Dr. G. C. Pardee Received His Father's Second Wife.

Bowed Stiffly, Looked at His Dinner Plate and Was Silent.

The deposition of L. M. Morse, a farmer living near Lodi, was received yesterday to be used in the Pardee will contest. Mr. Morse's wife is sister to Mrs. E. H. Pardee, and he called on Dr. and Mrs. Pardee at their home seventeen years ago, immediately on their return from Lake Tahoe.

Being in ill health and sixty-five years of age Mr. Morse is unable to come to Oakland to attend the trial, so his deposition was taken.

"I remember the marriage very well," said Mr. Morse. "I called upon them with my son George immediately Dr. E. H. and Mrs. Pardee returned from Lake Tahoe. We were in the dining-room when George Pardee came in from the hall. As soon as he entered, Mrs. Pardee said, 'How do you do, George,' at the same time she extended her hand to him, making an offer to shake hands, but he repelled it. He refused to take her hand, made a stiff nod and sat down at the table without making any reply at all to her welcome.

"George did not speak, but looked at his plate and contented himself with being silent. He was staying at the home part of the time, but not regularly, and on the occasion of our visit the doctor and his wife had just got back from their tour to Lake Tahoe. I am certain it was the first time that George and his stepmother had met after the marriage. I know it of my own information, but am not sure whether I was told so by George or Mrs. Pardee, but I know it was one of them.

"My wife and Mrs. Pardee are sisters, but I have no interest in this contest. These facts which I have related all occurred at the late doctor's house in 1879."

According to Mr. Morse it must have been a memorable dinner. Dr. E. H. Pardee sat at the south end of the table, Mrs. Pardee at the frigid north, Dr. G. C. Pardee on the east, facing Mr. Morse and his son, who sat on the west side. These facts Mr. Morse remembers well, because the conversation at the dinner table was so limited that there was very little to think about except the positions the various people occupied.

An Awful Accident.

By Associated Press to the Tribune.

DES MOINES, Iowa, April 22.—The infant daughter of John F. Buckley was accidentally hung by her bonnet strings catching on the limb of a tree. The little girl was about 5 years old and had been playing on the porch, but a few minutes before the accident. Her bonnet strings were tied twice around her neck to keep the bonnet in position more securely.

She slipped when climbing on a dwarf cherry tree and the strings caught on a twig projecting not more than an inch.

Decide to Discontinue.

By Associated Press to The Tribune.

OSHKOSH, Wis., April 22.—Twenty-four members of the National Manufacturing Company, commonly known as the sash, door and blind trust held a meeting in this city yesterday. The meeting was called for the purpose of disbanding and adjourned sine die.

The courts have restricted the operations of the organization to such an extent that it was decided to discontinue operations.

THE VICTIM OF A VOICE.

A Young Woman Whose Ears Ring With Long Distance Cursing.

The Alleged Victim of a Young Palo Alto Man's Malevolence.

A beautiful young woman called on Chief of Police Lloyd and asked protection from an enemy, who, she said, had determined to torment her to death.

The Chief saw immediately that the woman was a "harmless," so he sent her over to the Health Office.

"There's a man over there named Shafer," said he, "who looks after such cases as yours."

The woman then called upon Paul Schafer and told her story.

"I am thirty-five years old," she said, "and I live at 558½ Seventh street. For years a man named Rosebud, who lives at Palo Alto, has been exerting a strange influence over me. He follows me with his voice, and night and day I can hear his voice in my ear. It is continually cursing me. I am not a spiritualist and do not believe in spirits, but I know that Rosebud has the power to exert that evil influence. Hark! he's talking to me now. He says he has put five men on my track and that I cannot escape him. You may think I'm crazy, but I'm not."

Dr. Bradley happened along at that time, and as Schafer was becoming rather uneasy the clerk turned the woman over to the doctor.

Dr. Bradley took the woman back to the Chief's office, but the Chief was not in, so she was left with Clerk Gardiner.

Gardiner's experience with insane people hasn't been of the pleasantest order. He has had a narrow escape from several of them, among them being Samuel Speckman, who wanted to be Chief of Police, and old man Bernays, whose malady was similar to the woman's, so the clerk did everything in his power to pacify her. He promised to write to Rosebud and to keep that gentleman under police surveillance, and the woman left with her mind comparatively easy, much to Gardiner's gratification.

SCIENCE OF MEDICINE.

An Interesting Meeting of the California Medical Society.

An interesting session of the California Medical Society was held yesterday in San Francisco.

A paper was read by Dr. A. M. Taylor of Oakland and Dr. E. H. Woolsey opened the discussion in regard to safeguards for people accused of insanity. He stated that insanity was increasing so rapidly that, in a few decades the insane will be so numerous that the sane will have to build asylums of refuge for safety.

Dr. Woolsey then advocated surgical treatment as a preventative for the increase of insanity.

A paper on the treatment of tuberculosis by oxytuberculine by Dr. J. O. Hirschfelder was discussed by David Starr Jordan and Joseph Le Conte.

Dr. E. H. Woolsey was elected second vice-president for the ensuing year and Fresno was decided upon as the next place of meeting.

Pure Food Delegates.

Governor Budd has appointed Senator Fred Stratton of Oakland and Assemblyman H. E. Wright of Berkeley as delegates to the Pure Food Congress which convenes in San Francisco April 26th.

WANT THE RAILROAD.

Plans Being Arranged to Bring the Valley Line to Oakland.

CITIZENS TALK BUSINESS.

The Committee of Fifteen Ready to Make Definite Overtures.

A NEW FERRY CONTEMPLATED.

Car Shops and the Terminal Urged for This City.

Oakland's progressive committee of fifteen representative business men met last night in the office of Mayor Thomas and consulted on plans whereby the Valley Railroad could be brought in to this city. The meeting was an enthusiastic one and will doubtless result in some material action in the direction desired.

Besides the committee several interested citizens were present. The members of the committee are: Mayor W. R. Thomas, J. P. Taylor, W. V. Witcher, J. R. Talcott, F. K. Mott, W. B. Pringle, W. R. Davis, E. A. Heron, George C. Pardee, E. C. Sessions, J. A. Britton, J. F. Towle, M. J. Keller, Robert Smille, D. E. Collins, and Webb N. Pearce.

Mayor Thomas called the meeting to order, and as this was the first general gathering, the matter of choosing permanent officers was first taken up.

W. R. Davis nominated the Mayor for chairman and the motion unanimously prevailed.

W. R. DAVIS TALKS.

Webb N. Pearce was elected secretary and then W. R. Davis spoke, saying:

"I gathered from the reports that the railroad people felt predisposed to make a terminal here, coming in from the north. They said considerable about the question of rights of way and suggested that our people make some proposition to them, though I do not know that any definite declaration was made.

"They answered the question direct," interposed Mayor Thomas, "and said that they did want to come to Oakland, and would get in here, if they could, from the north. They did not want to give us the go-by, and it is certain they want to come here, if they can."

"When it was asked whether they would consider coming in on the California and Nevada line," continued the Mayor, "they did not say it would be acceptable, but that they intended to have their engineer make surveys along the route to see what could be done."

The discussion then took a general turn and it was the prevailing idea that some terminal should be found north of Seventh street, toward the western end of the city.

MR. MOTT'S OBJECTION.

"There is an objection to a ferry line north of the Southern Pacific Company," declared Mr. Mott, "for boats would of necessity, have to go on the north side of Goat Island to avoid any collision. It would be far preferable to get a water landing on the creek, at its western extremity, but no property is there to offer."

Mr. Sessions did not agree with the creek plan, if the wharves were to be built into the estuary, for it will be an obstruction to commerce.

Mr. Davis explained to the committee the boundary lines of the water front. The question of the pier-head line was gone into so that the members could understand the situation and would know at what points a wharf would be possible. Owing to these government lines the bridge of the California and Nevada road at Emeryville must stop building where it is or else the line would have to be bridged with a long and expensive trestle, it being against the law to drive piles further out.

Mr. Davis asked what would be the character of the railroad coming in and whether it was intended to have car shops here.

The Mayor replied that he believed a general traffic was to be carried on and that the car shops would be located outside.

SHOPS MAY COME HERE.

It developed in the course of the talk that Point Richmond was to be used for shipping wheat almost exclusively, while the main shops would be at the terminus—presumably **here.**

The language of Vice-President Watt, "We are at Point Richmond, on our way to Oakland," was quoted to show that the round-house and a large part of the plant was intended to be located in this city.

Mr. Davis picked up the thread of conversation. "If this committee," he said, "is going to pay damages and find a right of way for the company, we must have money. If this is sought for a right of way that means a complete terminal, with car shops and a ferry, it will be comparatively easy, but if we are only going to furnish a right of way for a ferry, it will be an entirely different matter.

"It will make a great deal of difference in raising our needed money if there is merely to be a ferry. The first thing we should know is just what they intend to do before we can work intelligently."

Mr. Towle thought it was hardly to be presumed that the company would have two ferry systems, one from Richmond and the other from Oakland. He believed appearances indicated that traffic would all come through Oakland if the terminus was here.

M. J. Keller spoke, agreeing with Mr. Davis' views on the money question.

SOUTH OF SEVENTH STREET.

"If you try to get that terminus south of Seventh street," he said, "won't that offset very largely the amount of subscriptions that will be necessary to get it there?

"As regards the benefit to accrue to Oakland by another ferry, the opinion of the average property owner is the one to consider more than that of the merchant. If a new ferry were to be established north of Seventh street and south of Emeryville, don't you think it would benefit all of us and our property by bringing the large number of people here? It is the duty of our committee to get the railroad in, but not to decide on the terminal point at present. We should learn more from the Valley Road people and then we can go ahead."

FINDING A PLACE.

Councilman Pringle thought the railroad projectors had consented to a conference in order to gain information. "They wanted us to find out what we could offer them and how they could get in here successfully," he said. "When they left it was with the understanding that we would look around and see what we could do. First, we should aid them in finding a place for their terminus and then get a right of way to it. We should have the railroad shops here, for it means the employment of a great many men. They wanted us to suggest something, but seeing that we were not organized sufficiently, decided to look about themselves and later tell us what could be done. In the meantime we were to formulate some definite plan to get them here."

EXECUTIVE COMMITTEE.

E. A. Heron suggested that an executive committee of five be appointed by the chair, to ascertain what the railroad wants and what rights of way can be reasonably assured.

M. J. Keller wanted resolutions passed to the effect that the committee believes it is able to secure a right of way into Oakland, in order to get the matter properly to the front.

Others thought differently, some being of the idea that a number of suitable terminals should be determined on first.

The Mayor believed the executive committee was a good idea. It was put in the form of a motion and carried. The following were chosen: E. A. Heron, W. B. Pringle, M. J. Keller, E. C. Sessions and W. V. Witcher.

Mr Keller then offered the following:

"Resolved, That the committee shall offer the best efforts to get the Valley Road into Oakland, the amount of the financial aid to be determined by the location of the terminal."

It was unanimously carried.

CONDEMNATION.

W. R. Davis mentioned the fact that neither the committee nor the city could bring condemnation suits in order to get rights of way, but the railroad could do so.

E. A. Heron suggested that the committee could incorporate as a Terminal Corporation and thus be able to bring suits.

It was finally decided, however, that the subject was somewhat premature at present.

The question was brought up as to whether the railroad people expected Oakland to furnish a complete right of way from here to Point Richmond. Some thought this was the idea, while others believed a route from the charter line in was the only matter involved. It was decided to leave the question with the executive committee.

The committee then adjourned to meet again at the call of the chair, when reports will be received from the sub-organization.

THE DISPUTE OVER.

The Field Day Between Berkeley and Stanford Will Take Place Saturday.

The big field day between athletes of the University of California and Stanford will come off Saturday as scheduled, for the differences existing relating to the counting of points and the location of the bicycle races have all been amicably settled.

At 3 o'clock yesterday afternoon Prof. Angell, representing Palo Alto telegraphed to the University of California managers, that the student body of Stanford had decided to leave the disputes to the Berkeley athletic committee acting in conjunction with Prof. Clapp, representing Palo Alto.

A meeting was at once held at which it was decided to hold the races on the velodrome track and to fix the points for scoring in the field events at five for first, two for second and one for third.

This is practically a Stanford victory, but it nevertheless is pleasing to the Berkeley boys, for it makes the field day an assured thing.

WELDON AND THE WATCH.

Constable Weldon of Brooklyn Township, is highly indignant at the suit brought against him over a watch which it is claimed he was ordered to sell on an execution from the court. Weldon declares, no such order was ever made and that he has never been given any execution papers. He says the complaintant loaned him the watch to wear, while his was being repaired. The chronometer is a very old silver affair and is not worth over $8.

A YACHTING ANNEX.

The Reliance Club Directors are considering forming a yachting and boating annex to the progressive organization. A special meeting of the directors was held Tuesday night, at which some yachtsmen brought the matter to the attention of the club men. It is very favorably thought of and some action will be taken before long. If the scheme is entered into a fine boat house will be built on the estuary.

J. Cal Ewing, Charles Lovell and Herman Tubbs were appointed as a special committee to look into the matter.

COUNTY ASSESSMENTS.

The force of deputies in the Assessor's office, is busy figuring up the assessments for next year. There will be little change in property valuations and in very few instances will there be a raise. The assessment on corporation holdings will be practically the same as last year.

THE ADAMS PROPERTY.

The contract for sewering and grading the Adams estate property has been let to Minhal Easten and A. R. Wilson. The bond of the contractors has been recorded. It is in the sum of $2,500.

A Battalion Drill.

A battalion drill will be held in the triangle in front of the postoffice by Companies A, F and G of the N. G. C. this evening.

The Spring storms strike hard those who are thin in flesh, whose system is weak and nerves irritable. The sharp, cutting pains of neuralgia tell when the blow has taken effect. Why wait for the signal? Scott's Emulsion of Cod-liver Oil with Hypophosphites will feed and strengthen weak nerves. It should be taken as a preventive in every case of weakness and nerve exhaustion. "Early prevention is better than cure." So says the wise man.

For sale by all druggists at 50 cents and $1.00.

SCOTT & BOWNE, Chemists, New York.

VIGOR OF MEN

Easily, Quickly, Permanently Restored

Weakness, Nervousness, Debility,

and all the train of evils from early errors or later excesses; the results of overwork, sickness, worry, etc. Full strength, development and tone given to every organ and portion of the body. Simple, natural methods. Immediate improvement seen. Failure impossible. 2,000 references. Book, explanation and proofs mailed (sealed) free.

ERIE MEDICAL CO., 64 NIAGARA ST. BUFFALO, N. Y.

A CASE OF MIXED DRINKS.

That Estuary Keg of Beer and Officer Sherry's Story.

The Reclamation of the Tipple Arouses Josephs' Anger.

As regards the assault which Attorney Josephs alleges Officer Sherry made on a man named Perry, growing out of the sinking of a keg of beer in the estuary last Saturday night, Sherry himself has something to say.

"The California Yacht Club lost a keg of beer in the estuary," he said, "and it was fished up by a couple of men and taken to the yard of the house in which Josephs' father lives. He found the keg there and that is what is making Josephs so greatly interested in the matter. I am a member of the club and myself and another person learned of the whereabouts of the keg. The keg was lost in this manner. It was a difficult matter to get it from the wharf into the boat, so I told them to throw it into the water and that it would float. I have seen kegs of beer thrown into the water before and seen them float. They have always been able just to keep a little above the sinking line. But this keg had a ten-pound faucet and that pulled it down to the bottom. The boys got some grappling irons and tried to bring the keg to the surface, but they did not succeed. Then Perry and this other man got to work, and, ten minutes later, the keg was taken out and carted away. When we heard where the beer was, we went after it and found the keg was being emptied. We were willing to let them have the beer, but wanted them to return the keg. When we saw them drinking the beer, I said to them, 'Who owns this beer?' I put this question to them twice and got no answer. I then said to the man who was with me that as nobody seemed to know who owned the beer we might as well take it, claiming that it belonged to the California Yacht Club. They said that the beer could not be touched unless we paid them $2.50 for it. We told them to drink the beer but to return the keg, and they refused even to do that. The keg of beer was worth only about $1.75. Perry was sitting on a fence and began to talk, and I told him if he had anything to say to me to get down on the ground. He wanted to know what I would do with him if he got down. I told him I would take him to the foot of Broadway, and he asked what I would do with him there, and I told him that I would put him under arrest. There were some more words, and finally Perry got in the way and I pushed him aside. They tried to make it appear that it was a boy who had fished up the beer, but that is clearly impossible."

No temperance beverage equals Kops Cheer.

May Be Cured.

Mrs. Annie Mackin, the young San Francisco widow, who has been confined in the county jail owing to her peculiar actions, was examined as to her sanity yesterday afternoon by Judge Ellsworth. It was apparent that the woman was not insane though she is suffering from melancholia. The physicians advised that she be kept in jail for a few days, where it is thought, under careful treatment, she can be easily cured.

Pure spices, 25c per pound at the New York Tea Co., 859 Broadway, near Seventh St. Tel. Black 3662.

Avoid Lung Poisoning.

Science is rapidly gaining the upper hand in its destruction of disease germs. The latest device is Dr. Weschke's Antiseptic Diaphram for telephones and speaking tubes, handled by James J. Cadogan, of this city. This appliance strikes squarely at the root of one of the greatest sources of lung poisoning known to the physician.

BEECHAM'S PILLS for stomach and liver ills.

A Meeting Postponed.

The annual meeting of Trinity Episcopal church was to have been held Tuesday evening, but a quorum could not be mustered. The meeting has been reset for Thursday, the 29th inst.

YOUR LUNCH IN SAN FRANCISCO

The Montgomery Street Coffee and Lunch House, 426 Montgomery street, H. H. Hjul, proprietor, makes a specialty of fresh eggs, pure milk and cream, best coffee, tea and chocolate. Separate department for ladies.

The Press Clipping Bureau

510 Montgomery street, San Francisco, furnishes all newspaper clippings on all subjects, business and personal.

Mother's Mush—Made in Oakland.

Bay City Flour makes the best bread.

QUAIL SHOOTERS.

Pointer pups for sale, $10 each. Sire, Varney's celebrated Black Joe pointer, "Rex." Dam, "Dotty," from Cracker Kennel. Both sire and dam from imported stock and thoroughly trained for practical quail shooting. Address Wallie Thomas, Livermore.

Bay City Flour—ask your grocer for it.

Bay City Flour is pure.

Paper

cardboard, envelopes, etc., at BROWN'S PAPER HOUSE, 417 Tenth St.

PROVING

The pudding is best done by the eating. Our Belle of Boquet whisky needs to be sampled to be loved. It is a guaranteed whisky with a brand, a trademark and a reputation. Sold for what ordinary whisky sells for. Jos. Boquet, N. W. cor. Thirteenth and Washington.

FRESH AND PURE CANDIES.

Turkish nugget 30 cents per pound. French candy 25 cents per pound. Plain candies, 10 cents per pound. Wm. Nylander, 1010 Washington street. Branch stand, City Market.

CASTORIA

The fac-simile signature of Chas. H. Fletcher is on every wrapper.

ADVERTISEMENTS.

America's Choicest Gift

$60 For 1897 Waverley BICYCLES At the

OAKLAND CYCLERY, 1427 BROADWAY

Riding Academy on the ground floor, 50x80 feet space.
High-grade machines to rent by the hour, day, week or month.
Complete line of sundries and a fully equipped repair department.
Rent wheels and repairing called for and delivered, free of charge.

TELEPHONE MAIN 116.

OAKLAND CYCLERY
C. G. FIELD, Mgr.

PIERRE LOUSTALOT

WHOLESALE BUTCHER

SHEEP, LAMBS, CALVES AND HOGS

BOUGHT, SOLD OR KILLED ON COMMISSION

Consign all Stock P. LOUSTALOT, Stock Yards, Oakland. Telephone Red 3213
Address Mail, Golden Gate, Cal. Telephone Red 3211.

5c per Day . . .

It is Possible to Do Your Cooking with a

GAS STOVE

for the above amount

Ask Your Neighbor Who Uses a Stove

—AND—

Inquire at Gas Office.

Stoves Placed for $12.00!

5c

PER DAY

NEVADA LIVERY AND BOARDING STABLE

REMOVED TO SEVENTH ST., near Market

OAKLAND, CAL.

Particular Attention paid to Boarders. Ladies' and Gentlemen's Riding Horses a Specialty. Telephone 4181.

Hacks at All Hours. N. E. RICKEY, Prop.

Dashaway Stable!

F. R. WILLIAMSON, Prop.

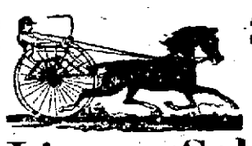

370 ELEVENTH STREET

Between Franklin and Webster,

OAKLAND, CAL.

Livery, Sale & Boarding Stable

Special Attention Given to Boarders and Country Patrons.

TEL. 645.

Carriages and Wagons of All Descriptions Manufactured

Every Description of Carriage and Wagon Repairs done.

SOHST BROS.

Cor. 8th and Franklin Streets. Tel. 887.

SUNSET DAIRY.

Our milk has been tested and found to have the Highest Per Centage of Butter Fats. Address orders to

F. A. MORRELL,
SUNSET DAIRY, P. O. Box 584, Oakland, Cal.

BROWN & McKINNON Merchant Tailors IN OAKLAND.

We carry a full line of desirable staple goods and latest novelties.

. . . FALL GOODS JUST IN . . .

Evarts Block - - - - 1108 BROADWAY.

ICE CREAM 5c a dish. All kinds of soft drinks mixed by an expert. Finest Candies and Confections. Branch San Francisco store.

THE EUCALYPTUS ICE CREAM PARLORS

George Edwards, Prop. 480 Seventh Street.

SOMETHING NEW

Everybody invited to inspect our $3.00 Calf Shoes made to order, good fit, good workmanship, good wear guaranteed.

C. C. HALLENEYER,
24 San Pablo Ave., Opp. City Hall.

SOFA BEDS & COUCHES HAVE YOU SEEN THE BERTIN SOFA BED?

Couches from $3.50. Repair Work Artistically Done. P. BERTIN, 441 Eighth St., Oakland.

LOTS

Of Money Saved on

Crockery and Chinaware

at

Great American Importing Tea Co.

MONEY SAVING STORES:

1053 Washington St. Oakland.
917 Broadway, "
131 San Pablo Ave. "
1510 Seventh St. "
616 E. Twelfth St. "
1355 Park St., Alameda

Headquarters, 52 Market St., S. F.

Operating 100 stores that's why we sell so cheap. Good reason?

SMALLPOX IN THE JAILS.

American Prisoners in Cuba Subjected to the Disease.

Weyler's Opposition to Allowing Correspondents to Go Free.

By Associated Press to The Tribune.

NEW YORK, April 22.—A dispatch to the Herald from Havana says:

"Smallpox has made its appearance in Cabanas prison. One Melton, an American correspondent and a member of the Competitor crew, contrived to send a note to friends here, under date of April 18th, in which he says:

"Smallpox has appeared in cell No. 4, in which there are four Americans. One prisoner has died and three others have the disease. I nursed a friend named Gonzales, not knowing he had smallpox, and so I suppose I will have it. I can only hope for the best.

"This information was carried to General Lee and he promptly informed the United States government of the state of affairs and also wrote to Acting Captain-General Ahumada, inquiring if the report about smallpox in Cabanas were true and what steps had been taken to guard the health of the Americans imprisoned there. A reply was received making no statement of the prevalence of the disease in the prisons, but stating that the Americans would be vaccinated at once. It is thought here that the appearance of smallpox will make the American government press for the release of Melton and others, as it is understood Spain has practically decided to liberate them. General Weyler is an obstacle to the release of any Americans. He said last week in Santa Clara that Americans were set at liberty without good cause.

"General Weyler's recent declaration that Santa Clara is pacified means that official news of fighting there will be negre. Nevertheless he admits himself that within three days of his declaration of tranquility more than ninety rebels were killed in the province. He says he will no longer require any troops to fill the places of his killed and wounded, which means simply that he has been told to expect no more soldiers from Spain.

"The situation in Banes, a seaport town in Santiago de Cuba, now commands attention here. The gunboat Galicia and the cruisers Neuva and Espana, and Reina Mercedes are waiting outside the narrow bay until three columns sent by General Weyler have had time to move on the rebels by land. The insurgents have held the town since Roloff's expedition landed there on March 25th. The harbor is one naturally capable of easy defense and it is said the insurgents have placed torpedoes in the channel. It is most difficult to learn any definite news of the recent operations there, but it is plain that the Spanish recognize the necessity of moving in force against the town and attempting to attack simultaneously by land and sea, for the purpose of preventing the rebels continuing to hold the port.

"General Gomez, according to the last reports, left Arroyo Blanco District and moved nearer to Trinidad. There is a rumor that he may be elected President of the Cuban Republic to succeed Cisneros. Another idea is that he has decided to contest the possession of Banes and many who thought his siege of Arroyo Blanco was a ruse to entice General Weyler into the country where a moderate force might be attacked to advantage, now believe that Weyler's move toward Banes will meet a steady resistance which will add to the evidence already piled up to disprove General Weyler's declaration of pacification."

Everybody in Storbeck, Austria, over five years of age, is a chess-player. The game is taught in the schools.

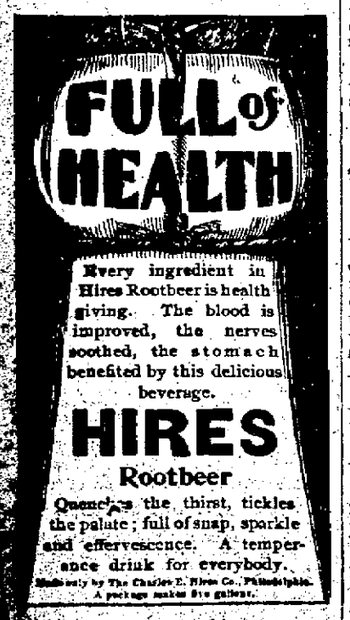

SEWALL SELECTED.

McKinley Announces Him as the Minister to Hawaii.

By Associated Press to The Tribune.

WASHINGTON, April 22.—The President today sent the Senate the following nominations:

State Department—Harold M. Sewall of Maine to be Minister to Hawaii.

Treasury Department—Thomas H. Phair of Maine to be Collector of Custom of the District of Aroostock, Maine.

James S. Harriman, Maine, Collector of Customs of the District of Belfast, Maine.

GOOD FOR BEET FARMS.

The Great Sugar Trust to Invest Heavily in This State.

Claus Spreckels Includes a Deal That is of Great Importance.

Claus Spreckels has made a deal with the sugar trust which is of great importance to the State and possesses much interest for Alameda County, where the growing of beets is largely on the increase.

By the terms of the agreement with J. E. Searles, secretary of the American Sugar Refineries Company, there will be a remarkable development in the beet sugar industry in this State.

Mr. Spreckels made the following explanation of the deal:

"By this transaction," he said, "the trust did not, as you will perceive, secure a controlling interest in the factory. That is still in my hands, so that we will always be in a position to compete in the open market. It is understood that the trust will co-operate with me in the work of developing the beet-sugar industry in this State by the erection of a number of factories as fast as they are required. Their establishment will depend, of course, on the rapidity of the growth of sugar-beet plantations. It is also their intention to develop this industry throughout the United States.

"This will mean a large investment of Eastern money in our State, the enhancement of land values wherever sugar beets can be grown and the resulting prosperity of the adjacent and surrounding country. It has been repeatedly demonstrated that the profits of sugar-beet growing are larger per acre than for any other crop that can be grown on the same land."

Mr. Spreckels quoted figures from actual results showing that where 225 acres planted to barley returned but $12.75 per acre profit, the very same land in sugar beets netted $59.33 per acre. In another instance about the same quantity of land on an investment of about $10,000, including $7 per acre for rent, returned the sugar-beet grower a profit of over $7,000.

"Another important outcome of this new arrangement," continued Mr. Spreckels, "is that the price of sugar will be equalized throughout the United States. At the present time the price is about a half cent higher on the Pacific Coast than in the East, and this induces many large local consumers of sugar to go to China for their supplies. When all the details of the new deal are carried out the prices on the coast will be reduced to what the ruling figures are in the East."

Mr. Spreckels stated that in a year from now the two factories at Watsonville and near Salinas will be able to supply the whole Pacific Coast with sugar. He also took occasion to say that the trust did not control either the Watsonville beet-sugar factory or the Western Sugar Refinery—that they simply owned an interest in each of these establishment, neither of which was in the trust.

A BRIDE OF JACK HOWARD

Was the Late Suspect the Husband of a Woman in Oroville?

A Charge That He Deserted and Then Assailed Her Character.

John Howard, who so narrowly escaped from the clutches of the law on a charge of aiding in the murder of Anne Johnson, may have more trouble on his hands, if a letter which has been received by the District Attorney, states facts.

It comes from Oroville and is signed by Mrs. C. V. Howard, who claims to be the wife of the man. The epistle is addressed to Mr. Snook and reads as follows:

"Will you kindly informe me if John A. Howard is a divorced man or not. I was his legal wife, if I am not so yet. I never had no notice of any divorce proceedings at all. If he is not a divorced man, I would like to send you a piece that he put in the paper about me which I can prove is a falsehood and I would like your advice about it and oblige me by answering this note immediately. Yours respectfully,

"CLARA HOWARD."

"Address—Mrs. C. V. Howard, Oroville, Cal., Butte Co., care of Mrs. Joseph Wallisn."

LITTERELL GUILTY.

The Metropole Burglar Must Go Behind the Bars.

The Litterell burglary case was concluded the first thing this morning before Judge Ogden and the jury was charged. The twelve tried men and true were out less than fifteen minutes when they returned with a verdict of guilty of burglary in the first degree.

Sentence was continued until next Wednesday.

At the conclusion of the trial the jury was discharged from service again this term, as a new panel has been drawn.

Reliance Wins.

The Reliance Club baseball nine beat the University of California ball tossers yesterday afternoon on the Berkeley campus. The score was 15 to 11. J. Cal Ewing acted as umpire.

Arrived.

By Associated Press to The Tribune.

NEW YORK, April 22.—Arrived: The Trave, from Bremen and Southampton.

TWO HEARTS BEAT AS ONE

The Nuptials of Miss Marie J. Lord and George Hubert Herrold.

A Pleasant Event at the Home of Mrs. E. W. Darling in East Oakland.

There was a pretty home wedding in East Oakland yesterday at noon when Miss Marie Juliet Lord and George Herbert Herrold were united in marriage by Chaplain Macomber of Angel Island, an old friend of the bride and her family. The ceremony was performed at the home of Mr. and Mrs. Darling, 554 East Sixteenth street and had all the attractive features that characterize a home wedding. The pretty bride was attended by Miss Laura E. Luers as maid of honor while little Geraldine Gutterson was ring bearer. T. Walter Searls of San Jose was best man.

The bride wore a plain white satin gown trimmed with exquisite point lace. A diamond pin, the gift of the groom, fastened the laces at her throat. Her bouquet was of bride's roses. The little ring bearer was in a dainty linen lawn frock and carried a white satin cushion on which the ring reposed. Miss Luers was prettily gowned in white organdie trimmed with lace. Her bouquet was of bridesmaid's roses. Miss Esther Macomber played Mendelssohn's wedding march as the bridal party approached.

The little ring bearer entered after the groom and his best man and was followed by the maid of honor. The bride entered, leaning on the arm of her father. The ceremony was performed in the wide bay window which had been lavishly trimmed with flowers.

The parlors were decorated with pink and white roses. The bay window where the newly-wedded couple stood to receive congratulations, was trimmed with roses and green ferns. From the ceiling was suspended by a lovers' knot a wedding bell of white marguerites lined with marigolds.

A dainty wedding breakfast was served in the dining room which was exquisitely decorated in yellow and white, the former color being given by the marigolds and eschsoholtzias, white lilies and white marguerites formed a white back ground. The breakfast was served on small tables.

The bride is the only daughter of Mr. and Mrs. L. Lord, and came from Owattona, Minn., two years ago, with her parents to San Jose, where she met Mr. Herrold. She is a vocalist of considerable ability, having studied in King's Conservatory at San Jose and under Miss Voltz in San Francisco, since coming to Oakland last fall.

The groom is a rising young civil engineer and the oldest son of Mr. and Mrs. William Herrold of San Jose. He is a graduate of Stanford. After a ten days honeymoon spent at Highland Springs, Lake County, Mr. and Mrs. Herrold will reside at 415 North Fifth street, San Jose.

COURT NEWS

Divorces Ordered to Settle Some Lively Marital Fights.

Appraisements Filed and Orders Made in Several Cases.

In the divorce case of Catherine Finkernagel against Harry Finkernagel, the default of the defendant has been entered.

Constable Koch has appointed F. Cooley as a deputy constable.

E. B. Clark has started suit against E. A. Jones to secure payment of a $3,600 note, secured by property on Broadway and Moss avenue.

Letters of administration have been given to P. J. Brophy, in the estate of Isaac Jacobs.

Judge Hall has issued a restraining order, prohibiting James B. Lyons from disposing of any of his property and restraining the Southern Pacific Company from paying him his wages, while the wife's suit for divorce is pending.

GOING HOME.

Mrs. Eliza Tupper Wilkes Soon to Leave for Dakota.

Rev. Eliza Tupper Wilkes will soon leave for her former home at Sioux Falls, S. D., where her husband has recently been elected a civic judge. She will occupy the pulpit of the First Unitarian church next Sunday morning, when Dr. Wendte will preach at Stockton. Accompanied by her family she will sail for Portland, Oregon, May 3rd. A number of prominent Unitarians will also accompany her in order to attend the national conference of Unitarians, which will be held in that city. Those who will attend from Oakland are Rev. and Mrs. C. W. Wendte, Mrs. George E. Grant, Mrs. Charles W. Redington, Miss Bertha Shafter, Miss Theda Carter, Flora J. Forrest, Rev. William A. Alger and others. The Oaklanders expect to be absent ten or twelve days.

A USURER'S CLAIM.

A Relic of the Late Asa Fish Brought Into Court.

Lydia B. Fisk and Arthur G. Fisk, executrix and executor of the estate of Asa Fisk, the late San Francisco money lender, have started suit against Geo. F. Lamson, the insolvent auctioneer, to recover the payment of a $300 note secured by a mortgage on Dover street property. The note bears interest at 3 per cent a month and compounds monthly.

Lamson some time ago filed his voluntary petition in insolvency and Sheriff White was elected his assignee. Lillian Lamson, the talented actress, is a daughter of the defendant.

Chicago Live Stock.

By Associated Press to The Tribune.

CHICAGO, April 22.—Hogs, light, $3.90@$4.12½; mixed, $3.95@$4.12½; heavy, $3.65@$4.12½; rough, $3.65@$3.80;

Cattle, beeves, $3.85@$5.40 cows and heifers, $2@$4.40; Texas steers, $3.40@$4.40; stockers and feeders, $3.40@$4.45.

W. Kirkham of Lorin swallowed a dose of laudanum yesterday in an attempt to end his life. He was in a barber shop on the corner of Alcatraz avenue and Adeline street being shaved when he asked the barber for a glass of water, and attempted to swallow a dose of laudanum with it. The barber immediately called in Dr. Oberg, who managed to extract the poison with a stomach pump. Kirkham would give no reason for his action

DIED BENEATH THE WHEELS

Horrible Accident to a Visitor Named Brown From San Francisco.

Fails to Board a Running Train at the First Street Depot.

A half-drunken man was killed while trying to board the 10 o'clock Alameda local at First and Broadway last evening.

The man appeared at the ticket office just as the train was pulling out and hurriedly purchased a ticket. The agent, Miss Lizzie Tillson, says the man started to jump on the train, but missed his footing and was thrown under the wheels. Life was crushed out of the unfortunate and the body was frightfully mangled, the wheels passing lengthwise over the body.

The police were telephoned and responded with the patrol wagon, but, when it arrived the man was dead. The remains were taken to the morgue.

It was learned that the man's name was A. Brown and that he lived at Elgin Park, San Francisco.

Several cards and some soiled papers were found in the pockets of the dead man's clothes. One card bore the address of the California Stove and Iron Works at Third and Washington streets, for which firm Brown was employed as a traveling salesman.

Another was the card of George Waters, 303 California street, San Francisco. On the back of this card was written: "Frank Brown to Mary Anna Daly, both of this city. She keeps a grocery store on Thirteenth and Bermesa streets." On another paper was the address, 750 Broadway, Oakland, and there was a bill from Mrs. Dr. Tucker for $22 and a receipt from Lindlay McGregory for $3.25.

REAL ESTATE TRANSACTIONS

DEEDS.

WEDNESDAY, APRIL 21, 1897.

Jane Newton to R D Winters, SW Athol av 564.37 NW 4th av SW 148.96 SE 38.9 NE 147.3 NW 35 to beg blk B, Peralta Heights, $10.

S F & Okd Loan Assn to Jos & Eliza Doran, W 5th st 100 S Jones st S 77.6 x W 125 being lots 11, 12 and 13 blk 54, tract B, Bkly L and T I Assn, $10.

Matilda Erkenbrecher, Thos F & Ada Graber to A A Fink, lots 2 and 13 blk 1, lot 1 blk 3, lots 2, 3, 5, 6, 7, 12 and 14 blk 4, lots 4, 5, 16 to 19 blk 5, Sea View Park, QCD, $10.

Frank F & Juanita Candido to E C Hutchinson, W Byron st 260 N Bancroft Way W 101.42 N 40.01 E 20 E 92.26 S 40 to beg being lot 12 blk G, Bryant tract, $10.

Jane C Jones to Andrew Jones, lots 5 to 9, 21 to 25, blk K Map of Andrew Jones sub Bklyn Tp, grant.

Andrew Jones to Jane C Jones, lot 5 blk A, same, grant.

Henry Z & Sarah M Jones to Manuel R Fontes, NW Abbey st 150 SW Penniman av SW 75 NW 100 SW 25 NW 100 NE 100 SE 200 to beg being lots 11, 12, 13 and 43 to 48 blk 1, Allendale tract, $10.

Andy L Stone to E Elizabeth Rust, N cor Oliver st and Orchard av NE 50 x NW 140 being lot 31 Marion tract, $10.

Caroline A Towne to Mary W Smith, lot 1 of Towne's sub at Mowry's Station, $10.

Chas & Sarah Ginger to Bank of Livermore, lots 7 and 8 blk 39, Town of Livermore, $10.

S J & Emma Alden, Oren J & Grace E Mullen and Lydia Wade to E J Parker, N Milton st 225 W San Pablo av W 15 x N 100, ptn lot 18 Milton tract, $10.

Myron L Wurts, W W Montague & Co, C Haven & Sarah E Hendricks by comr to George T Hawley, S Perry st 13 ft from N cor common to lots 7 and 8 blk B, lands Oakland View Hd Assn th NE 67 SE 99 SW 67 NW 99 to beg, being the NE 47 ft of lot 7 and SW 20 ft lot 6 blk B, Oakland View Hd, $1,463.

Chas W Gilbert to H W Bradley, Parcel of land on N side E-36th st bet 20th and 21st avs bounded on the W by lands of J Myrick, th N fm NE 30th st 212 th E 125 to lands of Johnson th S 212 to N E-30th st th W 125 to beg blk 105, $5.

Louis F Dunand to W E Young, SE 8th av 75 NE E-23d st NE 75 x SE 100 blk 144, Clinton subject to deed of trust, to S F Savings Union for $1,000, $10.

Hattie Quinn to Bartholomeo Solari, S Temescal st 230 E Cherry st S 136-9 E 50 N 137-10¾ W 67-9 to beg being lot 102 Sale Map of Temescal Park, QCD, $10.

Alex & Jenny S Ross to Helen W Wettstein, lots 6 to 3, blk 2105 Alden tract at Temescal, $10.

B Kelsey to Jacob Stutz, lots 1 and 89 Maxwell tract, QCD, $5.

Louis F Dunand to W E Young, E 8th st 100 N Delaware st N 46.2 x E 130 being lot 19 blk 63, tract B, Bkly L and T I Assn, $10.

Hugh & Anna S Hogan to Augusta Bengtson, S Bellevue st 739 E Fruitvale av E 35 x S 174 being lot 16 and ptn lot 17 Resub Bellevue tract, $10.

B E & Louise E Larthe to Marie L Crummey. Re-recorded 486 d 474, W Pearl st 120 N from N line lands fmly owned by Clark and Carpenter W 133 N 10 W 10 N 31 E 143 S 41 to beg, $10.

Baby buggies for $2.50 at Walter Meese's 1009-1011 Washington street.

THE ANHEUSER-BUSCH SALOON.

At 477 Ninth street, is now directed by Messrs. Fred Bandle and A. Redecker, who have succeeded Messrs. Herbert & Sonderleiter. There may be obtained the clear, creamy beer of the Anheuser-Busch Co. on draught—a marvelous beer, which is famed the world over.

WORD ON FOUNTAIN PENS.

We make a special offer of 25 per cent in exchange for your old pen for a new aterman pen. N. H. LUSSIER & CO., 912 Broadway.

Bay City Flour makes the best bread.

OUR BARBER SHOP,

Our barber shop is clean and new and a place for men in a hurry. Eighth street, near Tribune office.

THE LATEST IN STAMPS,

Sixteen for 25c or 24 for 50c; two styles, at the NOVELTY STUDIO, 465 Broadway.

Mother's Mush is a breakfast delight.

GOOD COAL OPINIONS.

Everyone is pleased with our $8.00 coal. It burns long and well. Pacific Coal Co., Tel. Main 34, 365 Sixth st.

HERRICK'S CORNER.

Is the place to buy the best, freshest cigars and tobacco. Convenient and cosy. Southwest corner Washington and Tenth street.

Five pounds of good coffee for $1 at the New York Tea Co., 559 Broadway, near Seventh St. Tel. Black 2062.

Our Mother's Mush is made in Oakland.

CASTORIA.

The fac-simile signature of Chas. H. Fletcher is on every wrapper.

The lion-hunter needs steady nerves. If he misses the lion's eye, his life is surely lost. The lion-hunter is not the only man who needs steady nerves. The business man nowadays needs them. He must have them if he would bear the strain of business competition and be successful. A man with shaky nerves stands a mighty poor show in the business world of to-day, where he must hit the bull's-eye of fierce competition many times in a day. Steady nerves are dependent upon pure blood, and to have pure blood one must have a perfect digestion.

Dr. Pierce's Golden Medical Discovery goes to the seat of the trouble. It is not a sedative. It makes the nerves steady by furnishing them with proper nutriment. It corrects all disorders of the digestion. It invigorates the liver. It makes the blood rich and pure in nutriment. The nerves receive their proper nourishment from the blood and soon become strong and steady. Business men recognize the value of the "Golden Medical Discovery" and thousands have testified to its virtues. Druggists sell it.

"Having suffered for several years with indigestion," writes: Samual Walker, Esq., of Parkesburg, Chester Co., Pa., "I concluded to try your valuable 'Golden Medical Discovery.' After taking five bottles I was entirely cured. I also suffered from bladder trouble, which was also cured by the 'Discovery.' I feel like a new man."

Dr. Pierce's Common Sense Medical Adviser is a book of 1,008 pages and over three hundred illustrations, some of them colored, all fully explained. This book is free. It has been selling for $1.50. Now you may have it in all its usefulness, and in strong paper covers, for 21 one-cent stamps, which pays the cost of mailing *only*, or in cloth binding for 31 stamps. Address, World's Dispensary Medical Association, Buffalo, N. Y.

IF YOU WISH

To enjoy the day properly you must order your Sunday dinner from

L. C. BEEM,

New City Market,

S. E. Cor. 12th and Washington Sts.

TELEPHONE 265.

MADE ME A MAN

AJAX TABLETS POSITIVELY CURE *All Nervous Diseases*—Failing Memory, Impotency, Sleeplessness, etc., caused by Abuse and other Excesses and Indiscretions. *They quickly and surely* restore Lost Vitality in old or young, and fit a man for study, business or marriage. Prevent Insanity and Consumption if taken in time. Their use shows immediate improvement and effects a CURE where all others fail. Insist upon having the genuine Ajax Tablets. They have cured thousands and will cure you. We give a positive written guarantee to effect a cure in each case or refund the money. Price 50 cents per package, or six packages (full treatment) for $2.50 by mail, in plain wrapper, upon receipt of price. Circular free.

AJAX REMEDY CO., 78 Dearborn St., Chicago, Ill.

For sale in Oakland by Osgood Bros., 852 Broadway, and J. D. Byrne, druggists.

CHAS. H. WOOD

CORRECTLY FITTED

1001 WASHINGTON ST. OAKLAND

CRELLIN PHARMACY.

Examination free. Spectacles and eye glasses, all grades and qualities. Oculists' prescriptions filled at lowest rates. Spectacles repaired. The Invisible Common Sense Ear Drums.

The O. R. & N. Co.

DISPATCH FAST STEAMERS

To PORTLAND

From Spear-street Wharf, at 10 a. m.

FARE { $13 First Class / $8 Second Class } including berth & meals

SCHEDULE OF SAILINGS:

COLUMBIA.....April 23, May 3, 13, 23
STATE OF CALIFORNIA.....
.....April 23, May 8, 18, 28

Through tickets and through baggage to all Eastern points. Rates and folders upon application to

F. F. CONNOR, General Agent, 630 Market street.

GOODALL, PERKINS & CO.....Supt's

ANAPHRODISIC

STRONG AGAIN

New Life, New Strength, New Vigor. From PROF. DR. RICORD of PARIS, is the ONLY remedy for restoring strength UNDER GUARANTEE, and will bring back your lost powers and STOP FOREVER the dangerous drains on your system. They act quickly, create a healthy digestion, pure, rich blood, firm muscles, rugged strength, steady nerves and clear brain. Imported direct from Paris. Price per box, directions enclosed, $2.50. For sale by all druggists. Mail orders from any person shall receive prompt attention.

DR. V. CONDOROY,

Agent and Manager for U. S. A., 460 Quincy Building, Chicago, Ills.

For sale at OSGOOD BROS., N. E. cor. 7th and Broadway, Oakland.

POSTUM CEREAL

THE GRAIN COFFEE

MAKES RED BLOOD ASK YOUR GROCER FOR IT

PROBATE NOTICE.

In the Superior Court of the County of Alameda, State of California.

In the matter of the estate of Gustaf Ljung, deceased.

Notice of time set for proving will, etc. And application for letters of administration with will annexed.

Notice is hereby given that a petition for the probate of the will of Gustaf Ljung, deceased, and for the issuance to Hilda Stuart of letters of administration with the will annexed, has been filed in this court, and that Monday, the 3rd day of May, A. D. 1897, at 10 o'clock A. M. of said day, at the court room of Department No. 1 of said court, at the Court House in the City of Oakland, in the County of Alameda, has been set for the hearing of said petition, when and where any person interested may appear and contest the same, and show cause if any they have why said petition should not be granted.

Dated April 21, 1897.

FRANK C. JORDAN, Clerk.

J. A. MITCHELL, Attorney for Petitioner, 218 Spreckels Bldg, San Francisco.

E. E. Kingley will give the next lecture in the series now being given before the Berkeley section of the Socialist Labor party, in Stiles Hall. His subject will be, "Some Things I Would Like to Know."

LEGAL.

ORDINANCE NO.—An ordinance amending an Ordinance No. 330 entitled "An Ordinance creating the office of Poundmaster and defining his duties; to prevent certain animals from running at large, and to provide for the burial of dead animals in the City of Oakland, approved May 13, 1879."

Be it ordained by the Council of the City of Oakland as follows:

SECTION I.

Section 4 of Ordinance No. 330, entitled "An Ordinance creating the office of Poundmaster and defining his duties; to prevent certain animals from running at large, and to provide for the burial of dead animals in the City of Oakland," approved May 13, 1879, is hereby amended to read as follows: It is hereby declared unlawful for any ox, bull, cow, horse, colt, jack, mule, calf, sheep, goat and hog, ducks, geese and chickens to run at large in the City of Oakland; or to be pastured or herded (or staked or tied for the purpose of grazing) in any of the streets, lanes, alleys, courts or places, public squares or other grounds belonging to or under the control of the City of Oakland, and it shall be unlawful for any of said animals or stock of any kind to be tied, staked, pastured or to run at large upon any private property within the limits of said City of Oakland, unless by consent of the owner or occupant of such property. Provided, however, that the provisions of this section referring to chickens shall apply only to that portion of the City of Oakland, bounded on the north by Twenty-second street, on the east by Lake Merritt and the North arm of the Estuary, on the south by Seventh street, and on the west by Peralta street.

SECTION II.

Section 8 of said Ordinance is hereby amended to read as follows: The Poundmaster shall be entitled to receive from the owner of any animal, except dogs, the following fee for impounding and keeping the same, to-wit:

Horses, bulls, oxen and cows, per head	$4 00
Jacks, mules, steers and colts, per head	4 00
Hogs, sheep, goats and calves, per head	1 50
Ducks, geese and chickens, per head	25

And the further sum for keeping the same per day:

Horses, bulls, oxen and cows, per head	50
Jacks, mules, steers and colts, per head	50
Hogs, sheep, goats and calves, per head	25
Ducks, geese and chickens, per head	05

With twenty per cent on the gross sales made by him as hereinbefore provided.

SECTION III.

Section 11 of said Ordinance is hereby amended to read as follows: It shall be the duty of all persons having dead animals upon their premises, or who shall be the owner or possessor of any dead animal which die within the City of Oakland, to bury the same at least four feet underground, except cats, dogs or fowls, which shall be buried at least two feet under ground, either upon his own premises or in the city burial place for dead animals, within forty-eight hours after the same shall die; and, upon the request of any owner or possessor of any dead animal, it shall be the duty of the Poundmaster to proceed forthwith to bury the same in the city burialplace for dead animals, for which he shall be entitled to receive from the owner or possessor of such dead animals the following fees, to-wit:

For burying horses, bulls, oxen and cows, each	$5 00
For burying jacks, mules, steers and colts, each	4 00
For burying hogs, sheep, goats and calves, each	3 00
For burying ducks, geese and chickens, each	25
For burying dogs, each	1 00

SECTION IV.

This Ordinance shall be in full force and effect immediately upon its approval.

In Council, Oakland, Cal., April 19th, 1897.

Passed to print for five days by the following vote: Ayes—Messrs. Brosnahan, Cuvellier, Earl, Fibush, Girard, Hennesberry, Rowe, Upton and President Pringle—9.

Noes—Messrs. Heitmann and Watkinson—2.

Attest: J. W. TOMPKINS, City Clerk.
Oakland, April 21st, 1897.

Order Directing Notice to Creditors on Petition for Final Discharge.

In the Superior Court of the County of Alameda, State of California.

Department No. 2.

In the matter of J. M. Young, an insolvent debtor.

J. M. Young, an insolvent debtor, having applied to this Court for a discharge from his debts and liabilities,

It is hereby ordered, that the Clerk of this Court give notice to all creditors who have proved their debts, to appear before this Court, at the Court-room thereof, on the 17th day of May, 1897, at the hour of 10 o'clock A. M., and show cause, if any they have, why the said J. M. Young should not be discharged from his debts, in accordance with the statutes in such cases made and provided, and from all liabilities.

It is further ordered, that notice of said application be given to the creditors by publication of a copy of this order for four weeks in the Oakland Tribune, a newspaper published in said county, and by mailing copies thereof to the creditors who have proved their debts.

Dated April 14th, 1897.

W. E. GREENE,
Judge of the Superior Court.

Endorsed: Filed Apr. 14th, 1897. Frank C. Jordan, Clerk; by F. D. Adams, Deputy Clerk.

Notice to Creditors.

Estate of Isaac Davis, deceased.

Notice is hereby given by the undersigned administrator of the estate of Isaac Davis deceased, to the creditors of and all persons having claims against the said deceased, to exhibit them with the necessary vouchers within four months after the first publication of this notice to the said administrator at his office No. 1118 Broadway, Oakland, California, which said office the undersigned selects as his place of business in all matters connected with said estate of Isaac Davis, deceased.

WILLIAM H. KNIGHT,
Administrator of the Estate of Isaac Davis, deceased.

Dated, Oakland, March 23rd, 1897.

Frederick E. Whitney, attorney for Administrator.

Notice to Creditors.

Estate of Mary C. Doyle, deceased.

Notice is hereby given by the undersigned, administratrix of the estate of Mary C. Doyle, deceased, to the creditors of and all persons having claims against the said deceased, to exhibit them with the necessary vouchers within four months after the first publication of this notice, to the said administratrix, at the office of James C. Adams, Room 24, 206 Sansome street, San Francisco, Cal., which said office the undersigned selects as her place of business in all matters connected with said estate of Mary C. Doyle, deceased.

IDA V. BUTLER,
Administratrix of the estate of Mary C. Doyle, deceased.

Dated Oakland, April 1st, 1897.

PROBATE NOTICE.

In the Superior Court of the County of Alameda, State of California.

In the matter of the estate of William Newton Meeks, deceased.

Notice of time set for providing will, etc.

Notice is hereby given that a petition for the probate of the will of William Newton Meeks, deceased, and for the issuance to Edward Meeks, Constance Adele Meeks and Blanche Thayer Heath of letters testamentary thereon has been filed in this court, and that Monday, the 3d day of May, A. D., 1897, at 10 o'clock A. M. of said day, at the courtroom of Department No. 4, of said court, at the Court House in the City of Oakland, in said County of Alameda, has been set for the hearing of said petition and providing said will when and where any person interested may appear and contest the same.

Dated, April 20th, 1897.

Frank C. Jordan, Clerk.
By J. Cal Ewing, Deputy Clerk.

BEATTY AND BEATTY, attorneys for petitioner, 418 Pine street, San Francisco.

LEGAL.

NOTICE.

State and County Taxes for the Year 1896.

STATE AND COUNTY TAXES FOR the year 1896.

To all taxpayers in the County of Alameda, State of California.

Notice is hereby given that the undersigned, Tax Collector of the County of Alameda, State of California, is in receipt of the assessment book of said County of Alameda, and that in accordance with the provisions of Section 3746 of the Political Code of the State of California.

Notice is hereby given that the assessment book for State and County taxes for the year 1896, on all property within the County of Alameda, has been received by me, and that the taxes as shown by said assessment book are now due and payable at my office in the Court House of said County of Alameda, in the City of Oakland, County of Alameda, State of California, every day (except legal holidays) during office hours, after the first Monday in October, 1896, and as follows:

The taxes on all personal property secured by real property, and one-half of the taxes on all real property in the said County of Alameda, will be due and payable on the

FIRST MONDAY IN OCTOBER, IN THE YEAR 1896,

At my office in the Court House of said Alameda County, situated in the City of Oakland, in said County, every day (not a legal holiday) during office hours as fixed by law, and will be delinquent on the

LAST MONDAY IN NOVEMBER, 1896,

At 8 o'clock P. M. of said day, and that unless paid prior thereto, fifteen per cent will be added to the amount thereof, and that if said one-half be not paid before the last Monday in April, 1897, five per cent will be added thereto.

And notice is further given that the remaining one-half of the taxes on all real property in said Alameda County for the year 1896 will be payable to the undersigned, Tax Collector of said Alameda County, as aforesaid, at the office of the Tax Collector, as aforesaid, on and after the first Monday in January, 1897, and will be delinquent on the

LAST MONDAY IN APRIL, 1897,

At 8 o'clock P. M. of said day, and that unless paid prior thereto, five per cent will be added to the amount thereof.

Notice is hereby further given that all taxes may be paid at the time the first installment, as herein provided, is due and payable.

And notice is hereby further given that in accordance with said Section 3746 of the Political Code of the State of California, and after the first Monday in October, 1896, all the taxes, whether first or second installment, before delinquency thereof, or, if delinquent, together with the percentage added thereto as is above set forth, may be paid to me at my office, as aforesaid, at any time during business hours as aforesaid, and after said

FIRST MONDAY IN OCTOBER, 1896,

And upon such full payment being made, full receipts for the taxes, both first and second installments, will be given in accordance with law.

Dated at Oakland, California, this 20th day of October, 1896.

JAMES B. BARBER,
Tax Collector of the County of Alameda, State of California.

ASSESSOR'S Notice to Taxpayers!

Oakland, March 1st, 1897.

All Persons, Firms, Companies, Corporations and Associations are required to deliver at the Assessor's office, at the Court House, City of Oakland, County of Alameda, on or before March 15, 1897, a statement under oath of all the property, both real and personal, owned or claimed by him, her or them, or in their possession or held in trust for others, at 12 o'clock meridian on the

First Monday of March, 1897

In accordance with Sec. 3629, Political Code.

Every person who refuses or neglects to furnish the statement as provided for in Section 3629 Political Code becomes liable to a fine of one hundred dollars, and the value fixed by the Assessor on their property must not be reduced by the Board of Equalization.

All persons owning real estate that has been assessed in the wrong name or errors have appeared on their tax bills, are requested to call at the Assessor's office or notify the Assessor by mail on or before March 15th, 1897, so that the proper corrections may be made on the assessment roll for the year 1897.

Assessment blanks may be obtained at the Assessor's office, room one, Court House, or from any Deputy Assessor.

HENRY P. DALTON,
Assessor of Alameda County.
Oakland, California.

Assessor's Poll Tax and Road Poll Tax Notice.

Poll Tax and Road Poll Tax must be paid on demand.

Oakland, March 1st, 1897.

Notice is hereby given that the State Poll Tax and Road Poll Tax for two dollars each for the year 1897, is now due and payable at the Assessor's office, room one, Court House, or to a Deputy Assessor.

Section 3839 of the Political Code reads as follows:

Every male inhabitant of the State over twenty-one and under sixty years of age, except paupers, insane persons and Indians, must annually pay a Poll Tax of two dollars, provided the same be paid between the

First Monday in March and the First Monday in July,

then it shall be three dollars.

Sec. 3846 of the Political Code makes it the duty of the Assessor to "demand Poll Tax of every person liable therefor, and on the neglect or refusal of such person to pay, he must collect by seizure and sale of any personal property owned by such person."

Under Sections 429 to 435 every person who refuses to give his own name or the name of any person in his employ, or who in any manner obstructs the Assessor or any of his deputies in the collection of the State Poll Tax, is guilty of a misdemeanor and liable to a fine of $500 or imprisonment in the County Jail, or both such fine and imprisonment.

Only those persons under twenty-one or over sixty years of age are exempt. Poll tax must be paid on demand.

The same laws apply to the collection of Road Poll Tax as to the collection of State Poll Tax.

HENRY P. DALTON,
Assessor of Alameda County.
Oakland, California.

ORDINANCE NO.—An Ordinance establishing the width of sidewalks on East Twenty-first street, from the westerly line of Twenty-third avenue to the easterly line of Sixteenth avenue, produced.

Be it ordained by the Council of the City of Oakland, as follows:

SECTION I.

The width of sidewalks on East Twenty-first street, between the westerly line of Twenty-third avenue and the easterly line of Sixteenth avenue, produced, is hereby established at eighteen feet.

SECTION II.

This Ordinance shall take effect immediately.

In Council, Oakland, Cal., April 19th, 1897.

Passed to print by the following vote: Ayes—Messrs. Brosnahan, Cuvellier, Earl, Fibush, Girard, Heitmann, Hennesberry, Rowe, Upton, Watkinson and President Pringle—11.

Noes—None.

Absent—None.

Attest: J. W. TOMPKINS, City Clerk.
Oakland, April 20th, 1897.

LEGAL.

ANNEXATION ELECTION

ORDINANCE NO. ——

An Ordinance Providing for a Special Election, to determine whether the Boundaries of the City of Oakland shall be altered and New Territory Annexed and made a part of said City.

Be it ordained by the Council of the City of Oakland as follows

SECTION I.

Whereas, a petition in writing, signed by more than one-fifth of the qualified electors of the City of Oakland as shown by and compared with and computed upon the number of votes cast at the last general municipal election held in said city, has been received by this Council and filed with the records of its proceedings, in which said petition it is asked and proposed by the petitioners that the boundaries of said city be so altered and enlarged as to include therein and annexed to and be incorporated in and included in said city the new territory which is described in said petition and is hereinafter described, and in which it is further asked and proposed that there be submitted to the electors of said city and the electors residing in said new territory, proposed by such petition to be so annexed to said city the question whether said new territory shall be annexed to and incorporated in and made a part of said city and in which it is further asked and proposed that said question of such annexation of said new territory shall be submitted at a special election to be held for that purpose, after legal notice given thereof as provided by law which said new territory proposed and asked to be annexed to the City of Oakland is all that certain piece, parcel and extent of land and territory situate in Oakland Township and bounded and described as follows to-wit

Beginning at a point on the northern boundary line of the City of Oakland 150 feet distant easterly from the easterly line of San Pablo avenue and measured at a right angle thereto, said beginning point being also the southeast corner of the Town of Emeryville and running thence in a northerly direction along the easterly boundary line of the Town of Emeryville to the center line of Temescal creek, thence in a westerly direction following the center line of the bed of Temescal creek—being also the boundary line of the Town of Emeryville in said creek—to a point 730 feet distant westerly from the westerly line of San Pablo avenue measured at a right angle thereto, thence along the easterly line of the said Town of Emeryville in a northerly direction, running parallel with and 730 feet distant westerly from said line of San Pablo avenue to the southern boundary line of the Town of Berkeley thence easterly following the boundary line of the Town of Berkeley to a point on said boundary line of the Town of Berkeley 125 feet distant westerly from the westerly line of College avenue—also known as College way—and measured at a right angle to said line of College avenue thence in a southerly direction on a line parallel with and 125 feet distant westerly from said line of College avenue a distance of 1600 feet thence at a right angle to said line of College avenue in an easterly direction to and across said College avenue to a point 275 feet distant easterly from the easterly line of said College avenue and measured at a right angle thereto, thence in a southerly direction on a line parallel with and 275 feet distant easterly from the easterly line of College avenue and its extension and measured at a right angle thereto, to a point on the southerly line of Clifton street, as said street is laid down, delineated and so designated on a map entitled Map of Rock Ridge etc, filed in the office of the Recorder of Alameda county on August 4th 1879, thence in an easterly direction along said line of Clifton street to the westerly line of McAdam street, as delineated and so designated on aforesaid Map of Rock Ridge, thence in a direct line due south to the line dividing plots Nos 13 and 15 as said plots are delineated and so designated on a map entitled Map of the Rancho of Vicente and Domingo Peralta, etc, filed in the office of the Recorder of Alameda county on January 21st, 1857, said plot line is the western boundary line of the St Mary's Cemetery, thence along said plot line in a southwesterly direction to the most western corner of said plot No 15 thence in a southeasterly direction following the line dividing plots Nos. 14 and 15 as shown on map of aforesaid ranchos (the last named plot line being the southwesterly boundary of the St Mary's and Mountain View Cemeteries) to the westerly line of Piedmont Sanitary District thence following the boundary line of Piedmont Sanitary District in a southerly and then in a southeasterly direction to its intersection with the said northern boundary line of the City of Oakland, and thence in a westerly direction along the said boundary line of the City of Oakland to the place of beginning

Therefore it is hereby ordained that the question of such annexation of said new territory to the City of Oakland, and to become a part thereof, be and the same is hereby submitted to the electors of the present City of Oakland and to the electors residing in the territory so proposed to be annexed, which submission shall be at a special election to be held for that purpose in said City of Oakland and in said new territory

SECTION II.

A special election for the purpose of determining the question submitted by Section I of this Ordinance is hereby called and shall be held in the City of Oakland and in said territory proposed to be annexed thereto on 3rd day of June 1897

And the voting precincts and the places in such precincts at which the polls will be opened in the City of Oakland and in the territory so proposed to be annexed are hereby established and designated as follows and the following named persons electors in their respective precincts, are hereby appointed officers of election, to act as such in the respective precinct and polling place preceding their names, to-wit

IN THE CITY OF OAKLAND.

FIRST WARD—FIRST PRECINCT.

All that portion of the First ward of the City of Oakland bounded as follows

Bounded on the north by the center line of Twelfth (12th) street and its extension westerly to the charter line of the City of Oakland, on the east by the center line of Wood street and its extension southerly to the charter line of the City of Oakland and on the south and west by the charter line of the City of Oakland.

Location of polling place—No. 1759 Seventh street

Judges—J. A. Towns and Henry Schmidt.

Inspector—Tobias Feehan.

FIRST WARD—SECOND PRECINCT.

All that portion of the First ward of the City of Oakland bounded as follows.

Bounded on the north by the center line of Twelfth (12th) street, on the east by the center line of Campbell street and extension southerly to the charter line of the City of Oakland, on the south by said charter line, and on the west by the center line of Wood street and its extension southerly to the said charter line.

Location of polling place—No. 1465 Seventh street

Judges—J. V Powers and Henry Beales

Inspector—John Mallett.

FIRST WARD—THIRD PRECINCT.

All that portion of the First ward of the City of Oakland bounded as follows

Bounded on the north by the center line of Twelfth (12th) street, on the east by the the center line of Center street and its extension southerly to the charter line of the City of Oakland, on the south by said charter line and on the west by the center line of Campbell street and its extension southerly to said charter line

Location of polling place—No. 1461 Seventh street

Judges—P. J Quinlan and W. C Fleischauer

Inspector—J. F. Hanley

FIRST WARD—FOURTH PRECINCT.

All that portion of the First ward of the City of Oakland bounded as follows

Bounded on the north by the center line of Twenty-second (22d) street and its extension westerly to the charter line of the City of Oakland on the east by a line described as follows Beginning at the intersection of the center line of Twenty-second (22d) street with the center line of Peralta street, thence southerly along the center line of Peralta street to the center line of Center street, thence southerly along the center line of Center street to the center line of Twelfth (12th) street, bounded on the south by the center line of Twelfth (12th) street and its extension westerly to the charter line of the City of Oakland and on the west by the said charter line of the City of Oakland

Location of polling place—No 1237 Peralta street

Judges—J C Bullock and George Janvrin

Inspector—M J O'Dea.

SECOND WARD—FIRST PRECINCT

All that portion of the Second ward of the City of Oakland bounded as follows

Bounded on the north by the charter line of the City of Oakland on the east by the center line of Adeline street, on the south by the center line of Twenty-second (2d) street and its extension westwardly to the charter line of the City of Oakland and on the west by the charter line of the City of Oakland

Location of polling place—Northeast corner Thirty-fourth and Peralta streets

Judges—Daniel Teehan and John Paul Hannigan

Inspector—G W. Smith

SECOND WARD—SECOND PRECINCT

All that portion of the Second ward of the City of Oakland bounded as follows

Bounded on the north by the charter line of the City of Oakland on the east by the center line of Cemetery creek, being the old charter line of the City of Oakland, on the south by a line described as follows Beginning at a point where the said Cemetery creek is intersected by the center line of Prospect street thence westerly along the center line of Prospect street and the center line of Caledonia street to the center line of Grove street thence southerly along the center line of Grove street to the center line of Wallace or Twenty-eighth street, thence westerly along the center line of said Wallace or Twenty-eighth street to the center line of Adeline street, and bounded on the west by the center line of Adeline street

Location of polling place—Northwest corner Thirty-fourth street and Telegraph avenue.

Judges—F. W Little and Charles Fawcett

Inspector—F L Cotton.

SECOND WARD—THIRD PRECINCT.

All that portion of the Second ward of the City of Oakland bounded as follows

Bounded on the north by the center line of Wallace or Twenty-eighth street, on the east by the center line of Grove street, on the south by the center line of Charter or Twenty-second (22d) street, and on the west by the center line of Adeline street

Location or polling place—No. 1239 San Pablo avenue

Judges—George Taylor and James Sullivan

Inspector T W Stokes

SECOND WARD—FOURTH PRECINCT

All that portion of the Second ward of the City of Oakland bounded and described as follows

Beginning at a point where the center line of Caledonia street intersects the center line of Grove street, thence easterly along the center line of Caledonia street and the center line of Prospect street to the center line of Cemetery creek, being the old charter line of the City of Oakland, thence northerly along said Cemetery creek to a point where said Cemetery creek is intersected by the northern boundary line of the City of Oakland, thence easterly along the northern boundary line of the City of Oakland to its intersection with the dividing line between Oakland and Brooklyn townships thence southerly and westerly along said dividing line to the old charter line of said city, thence westerly along said old charter line to the center of the western arm of Lake Merritt thence northerly along the center of said arm to the center line of Walnut or Twenty-second street extended easterly thence westerly to and along the center line of said Walnut or Twenty-second street to the center line of Telegraph avenue, thence northerly along the center line of Telegraph avenue to the center line of Twenty-second (22d) street, thence westerly to the center line of Grove street thence northerly along the center line of Grove street to the point of beginning

Location of polling place—818 Telegraph avenue

Judges—Ben Marston and N. Collins.

Inspector—B F. Armstrong.

THIRD WARD—FIRST PRECINCT.

All that portion of the Third ward of the City of Oakland bounded as follows

Bounded on the north by the center line of Twenty-second (22d) street on the east by the center line of Market street on the south by the center line of Twelfth (12th) street, and on the west by a line described as follows Beginning at the intersection of the center line of Twelfth (12th) street with the center line of Center street thence northerly along the center line of Center street to the center line of Peralta street thence northerly along the center line of Peralta street to the center line of Twenty-second (22d) street

Location of polling place—N E. corner Fourteenth and Adeline streets

Judges—William Gross and H J Eaton

Inspector—B. Maloon.

THIRD WARD—SECOND PRECINCT

All that portion of the Third ward of the City of Oakland bounded and described as follows

Beginning at the intersection of the center line of Twelfth (12th) street with the center line of Market street, thence northerly along the center line of Market street to the center line of Twenty-second (22d) street, thence easterly along the center line of Twenty second (22d) street to the center line of Brush street, thence southerly along the center line of Brush street to the center line of Fifteenth (15th) street; thence easterly along the center line of Fifteenth (15th) street to the center line of Jefferson street; thence southerly along the center line of Jefferson street to the center line of Twelfth (12th) street and thence westerly along the center line of Twelfth (12th) street to the place of beginning

Location of polling place—Northeast corner of Seventeenth and Market streets.

Judges—J. I Palmer and C. R. Lewis.

Inspector—E. T. Thurston Sr.

THIRD WARD—THIRD PRECINCT.

All that portion of the City of Oakland bounded as follows.

Beginning at the intersection of the center line of Brush street with the center line of Twenty-second (22d) street, thence easterly along the center line of Twenty-second (22d) street to the center line of Telegraph avenue, thence southerly along the center line of Telegraph avenue to the center line of Seventeenth (17th) street thence westerly along the center line of Seventeenth (17th) street to the center line of Jefferson street, thence southerly along the center line of Jefferson street to the center line of Fifteenth (15th) street, thence westerly along the center line of Fifteenth (15th) street to the center of Brush street, and thence northerly along the center line of Brush street to the place of beginning

Location of polling place—No. 414 San Pablo avenue

Judges—William Gall and P. A Cameron

Inspector—J. S Burpee.

FOURTH WARD—FIRST PRECINCT.

All that portion of the Fourth ward of the City of Oakland bounded as follows

Bounded on the north by the center line of Twelfth (12th) street, on the east by the center line of Adeline street and its extension southerly to the charter line of the City of Oakland, on the south by the said charter line and on the west by the center line of Center street and its extension southerly to said charter line

Location of polling place—No 1250 Severth street.

Judges—G. W. Hoguet and B. Kriemberg

Inspector—Louis Scheeline.

FOURTH WARD—SECOND PRECINCT.

All that portion of the Fourth ward of the City of Oakland bounded as follows

Bounded on the north by the center line of Tenth (10th) street, on the east by the center line of Market street and its extension southerly to the charter line of the City of Oakland on the south by the said charter line of the City of Oakland, on the west by the center line of Adeline street and its extension southerly to the charter line

Location of polling place—No. 974 Seventh street

Judges—D Danabey and John Muller.

Inspector—James Kelly.

FOURTH WARD—THIRD PRECINCT.

All that portion of the Fourth ward of the City of Oakland described as follows

Beginning at the intersection of the center line of Adeline street with the center line of Twelfth (12th) street thence easterly along the center line of Twelfth (12th) street to the center line of Jefferson street thence southerly along the center line of Jefferson street to the center line of Tenth (10th) street, thence westerly along the center line of Tenth (10th) street to the center line of Castro street, thence southerly along the center line of Castro street and its extension to the charter line of the City of Oakland, thence westerly along said charter line to extension southerly of the center line of Market street, thence northerly to and along the center line of Market street to the center line of Tenth (10th) street, thence westerly along the center line of Tenth (10th) street to the center line of Adeline street, and thence northerly along the center line of Adeline street to the place of beginning

Location of polling place—No. 852 Market street

Judges—Owen Feeney and James Shanley

Inspector—M H. Bernheim.

FOURTH WARD—FOURTH PRECINCT

All that portion of the Fourth ward of the City of Oakland bounded as follows

Bounded on the north by the center line of Tenth (10th) street, on the east by the center line of Jefferson street and its extension southerly to the charter line of the City of Oakland, on the south by the charter line and on the west by the center line of Castro street and its extension southerly to the said charter line

Location of polling place—No. 673 Seventh street

Judges—R Wainwright and George Kirk.

Inspector—Richard Orme.

FIFTH WARD—FIRST PRECINCT.

All that portion of the Fifth ward of the City of Oakland bounded and described as follows

Beginning at a point where the center line of Broadway street intersects the center line of Tenth (10th) street, thence northerly along the center line of Broadway street to the center line of Delger or Twentieth street, thence easterly along the center line of Delger or Twentieth street to the old charter line of the City of Oakland in the northwest arm of Lake Merritt, thence northerly along said old charter line to its intersection with the center line of Walnut or Twenty-second street if extended easterly, thence westerly to and along the center line of Walnut or Twenty-second street to the center line of Telegraph avenue thence southerly along the center line of Telegraph avenue to the center line of Seventeenth (17th) street, thence westerly along the center line of Seventeenth (17th) street to the center line of Jefferson street, thence southerly along the center line of Jefferson street to the center line of Tenth (10th) street and thence easterly along the center line of Tenth (10th) street to the place of beginning

Location of polling place—1159 Washington street.

Judges—R Balmforth and Arthur Jones

Inspector—W B Jones

FIFTH WARD—SECOND PRECINCT.

All that portion of the Fifth ward of the City of Oakalnd bounded as follows.

Bounded on the north by the center line of Delger or Twentieth street and its extension easterly to the old charter line of the City of Oakland, and by the said old charter line of the City of Oakland, on the east by the line dividing Oakland and Brooklyn township on the south by the center line of Thirteenth (13th) street and its extension easterly to the said township line and on the west by the center line of Broadway

Location of polling place—Northwest corner of Webster and Fourteenth streets

Judges—S A Cohen and R. Rosenberg

Inspector—J. C Alexander.

FIFTH WARD—THIRD PRECINCT

All that portion of the Fifth ward of the City of Oakland bounded as follows

Bounded on the north by the center line of Thirteenth (13th) street and its extension easterly to the line dividing Oakland and Brooklyn townships, on the east by said line dividing said townships, on the south by the center line of Tenth (10th) street and its extension easterly to said township line, and on the west by the center line of Broadway street.

Location of polling place—Schellhaas store Eleventh and Franklin streets

Judges—James Eddie and V. R. Remmer

Inspector—M. J. O'Gara.

SIXTH WARD—FIRST PRECINCT.

All that portion of the Sixth ward of the City of Oakland bounded as follows:

Bounded on the north by the center line of Tenth (10th) street, on the east by the center line of Washington street and its extension southerly to the charter line of the City of Oakland; on the south by the charter line of the City of Oakland, and on the west by the center line of Jefferson street and its extension southerly to said charter line.

Location of polling place—No 508 Seventh street.

Judges—John Bodell and Frank Barnett.

Inspector—M. K. Houghton.

SIXTH WARD—SECOND PRECINCT.

All that portion of the Sixth ward of the City of Oakland bounded as follows:

Bounded on the north by the center line of Seventh (7th) street, on the east by the center line of Harrison street and its extension southerly to the charter line of the City of Oakland; on the south by the said charter line, and on the west by the center line of Washington street and its extension southerly to said charter line.

Location of polling place—722 Webster street

Judges—W. H. Rodgers and J. H. Martin

Inspector—J. J. Lerri

SIXTH WARD—THIRD PRECINCT.

All that portion of the Sixth ward of the City of Oakland bounded as follows.

Bounded on the north by the center line of Tenth (10th) street; on the east by the center line of Webster street on the south by the center line of Seventh (7th) street and on the west by the center line of Washington street.

Location of polling place—No 407 Eighth street

Judges—T. W. Baily and O Page.

Inspector—James Hackett.

SIXTH WARD—FOURTH PRECINCT.

All that portion of the Sixth ward of the City of Oakland bounded as follows

Bounded on the north by the center line of Tenth (10th) street and its extension easterly to the line dividing Oakland and Brooklyn townships on the east by said township line, on the south by the charter line of the City of Oakland, and on the west by a line described as follows

Beginning at a point where the center line of Webster street intersects the center line of Tenth street thence southerly along the center line of Webster street to the center line of Seventh (7th) street thence easterly along the center line of Seventh (7th) street to the center line of Harrison street, and thence southerly along the center line of Harrison street to the charter line of the City of Oakland

Location of polling place—Pumyea's stable, Eighth and Alice streets

Judges—Caesar Isaacs and J. W. Bonsack

Inspector—George Atkinson.

SEVENTH WARD—FIRST PRECINCT.

All that portion of the Seventh ward in the City of Oakland bounded and described as follows

Beginning where the center line of Eighth avenue, if extended southerly, would intersect the charter line of the City of Oakland, thence northerly to and along the center line of Eighth avenue to the center line of Twenty-eighth (28th) street, thence westerly along the center line of Twenty-eighth (28th) street to the center line of Matthew avenue, thence northeasterly along the center of Matthew avenue to the center of Hopkins street thence easterly along the center line of Hopkins street to the center line of Thirteenth avenue; thence northerly along the center line of Thirteenth avenue to the center line of Millbury street at the southeast corner of the lands of John Hampel, thence northwesterly along the southern line of the lands of John Hampel to the line dividing Oakland and Brooklyn townships thence southwesterly and southerly along said township line to the charter line on the southern boundary of the City of Oakland, thence easterly along said charter line to the place of beginning

Location of polling place—No 277 East Twelfth street

Judges—Eugene Warren and H. W Marten.

Inspector—S. J. Pringle.

SEVENTH WARD—SECOND PRECINCT.

All that portion of the Seventh ward in the City of Oakland, described as follows

Beginning at a point where the center line of Eighth avenue, if extended southerly, would intersect the charter line of the City of Oakland, thence northerly to and along the center line of Eighth avenue to the center line of East Twenty-eighth (28th) street; thence westerly along the center line of East Twenty-eighth street to the center line of Matthew avenue thence northeasterly along the center line of Matthew avenue to the center line of Hopkins street, thence easterly along the center line of Hopkins street to the center line of Thirteenth avenue thence southerly along the center line of Thirteenth avenue to the center line of East Twenty-eighth street, thence westerly along the center line of East Twenty-eighth street to the center of Eleventh (11th) avenue thence southerly along the center line of Eleventh (11th) avenue to the center line of East Eighteenth street, thence easterly along the center line of East Eighteenth street to the center line of Twelfth (12th) avenue, thence southerly along the center line of Twelfth (12th) avenue to the center line of East Twelfth street, thence easterly along the center line of East Twelfth street to the center line of Commerce street, thence southerly along the center line of Commerce street and its extension southerly to the charter line of the City of Oakland, thence westerly along said charter line to the place of beginning

Location of polling place—No. 580 East Twelfth street.

Judges—J M. Sabin and Edw. Reid.

Inspector—H. S. Tuttle.

SEVENTH WARD—THIRD PRECINCT.

All that portion of the Seventh ward in the City of Oakland described as follows

Beginning at the intersection of the center line of Millbury street with the center line of Thirteenth avenue, thence southerly along the center line of Thirteenth avenue to the center line of East Twenty-eighth street, thence westerly along the center line of East Twenty-eighth street to the center line of Eleventh (11th) avenue, thence southerly along the center line of Eleventh avenue to the center line of East Eighteenth street, thence easterly along the center line of East Eighteenth street to the center line of Twelfth (12th) avenue, thence southerly along the center line of Twelfth avenue to the center line of East Twelfth street, thence easterly along the center line of East Twelfth street to the center line of Commerce street, thence southerly along the center line of Commerce street and its extension southerly to the charter line of the City of Oakland; thence easterly along said charter line to where the center line of Nineteenth (19th) avenue, if extended southerly, would intersect said charter line thence northerly to and along the center line of Nineteenth (19th) avenue to the center line of Fourteenth (14th) avenue thence northerly along the center line of Fourteenth avenue to the southern boundary line of the Lynn homestead, thence easterly along the said line of said Lynn homestead to the charter line of the City of Oakland; thence northerly, easterly and thence northerly following the said charter line to the intersection of Sausal creek with the eastern extension of the northern boundary line of the City of Oakland, thence westerly along said extension of said boundary line to its intersection with the dividing line between Oakland and Brooklyn townships; thence southwesterly along said dividing line to the southwesterly line of land of Hampel thence southeasterly along said line of land of Hampel to the point of beginning.

Location of polling place—No. 1105 Thirteenth avenue.

Judges—Jeff Gillan and George H. Vose.

Inspector—Paul Wuthe.

SEVENTH WARD—FOURTH PRECINCT.

All that portion of the Seventh ward in the City of Oakland described as follows.

Bounded on the north by the southern boundary of the Lynn homestead, on the east and south by the charter line of the City of Oakland, and on the west by the center line of Nineteenth (19th) avenue and by that portion of Commerce street lying northerly from Nineteenth street.

Location of polling place—No 1105 Twenty-third avenue

Judges—W H. Brown and William McGrath

Inspector—H S. Knapp.

IN ANNEXED TERRITORY.

The entire territory proposed to be annexed and as above specifically described is established as five election precincts and the polling places in such precincts are hereby fixed and designated at the following places, to-wit:

GOLDEN GATE PRECINCT.

Which shall consist of all that portion of Oakland township bounded and described as follows All that territory bounded on the west by the eastern charter line of the Town of Emeryville, on the north by the southern charter line of the Town of Berkeley, on the east by the center line of Adeline street, on the south by Temescal creek

Location of polling place—Klinkner block, corner of San Pablo avenue and Klinkner avenue

Judges of election—Peter Norberg and W B Firman

Inspector—J M Page.

PERALTA PRECINCT.

Which shall consist of that portion of Oakland township bounded as follows All that territory bounded on the north by the charter line of the Town of Berkeley, on the east by a line described as follows Commencing at a point in the charter line of the Town of Berkeley 125 feet distant westerly from the westerly line of College avenue—also known as College way—and measured at a right angle to said line of College avenue, thence in a southerly direction on a line parallel with and 125 feet distant westerly from said line of College avenue a distance of 1600 feet thence at a right angle to said line of College avenue in an easterly direction to and across said College avenue to a point 275 feet distant easterly from the easterly line of said College avenue and measured at a right angle thereto thence in a southerly direction along a line parallel with and 275 feet distant easterly from the easterly line of College avenue, to its intersection with the center line of Temescal creek, bounded on the south by the center line of Temescal creek, and on the west by the center line of Adeline street.

Location of polling place—Store of M P Manning N W corner of Canning street and Harlow avenue

Judges of election—J R McGregor and H C Babcock

Inspector—C Scoville.

TEMESCAL PRECINCT NO. 1.

Which shall consist of that portion of Oakland township bounded as follows

All that territory bounded on the north by the center line of Temescal creek bounded on the east by a line described as follows Beginning where the center line of Telegraph avenue intersects the charter line of the City of Oakland, running thence northerly along the center line of Telegraph avenue to the center line of Shattuck avenue, thence northerly along the center line of Shattuck avenue to the center line of Temescal creek, bounded on the south by the charter line of the City of Oakland, and on the west by the charter line of the Town of Emeryville

Location of polling place—Vacant store, N s 45th street, 150 feet west of Grove street

Judges—P Swords, Geo S Naismith.

Inspector—Chas. E. Proctor.

TEMESCAL PRECINCT NO. 2.

Which shall consist of that portion of Oakland township bounded as follows

All that territory bounded on the north by the center line of Temescal creek, on the east by a line described as follows Beginning at a point in the center line of Temescal creek, distant 275 feet easterly from the easterly line of College avenue, measured at a right angle thereto, thence running in a southerly direction along a line parallel with and 275 feet distant easterly from the easterly line of College avenue, and its extension, measured at a right angle thereto to a point on the southerly line of Clifton street, thence in a westerly direction along the southerly line of Clifton street to its intersection with the southeasterly line of Broadway, thence southerly along the southeasterly line of Broadway to its intersection with the charter line of the City of Oakland, bounded on the south by the charter line of the City of Oakland on the west by a line described as follows. Beginning where the center line of Telegraph avenue intersects the charter line of the City of Oakland, running thence northerly along the center line of Telegraph avenue to the center line of Shattuck avenue, thence northerly along the center line of Shattuck avenue to the center line of Temescal creek

Location of polling place — Pedrini's store 2932 Telegraph avenue

Judges—A S Ruch and R. B Nixon.

Inspector—W B Moody.

PIEDMONT PRECINCT

Which shall consist of that portion of Oakland township bounded as follows

Bounded on the west by the southeasterly line of Broadway, on the north and east by a line described as follows Beginning at the point of intersection of the southeasterly line of Broadway with the southerly line of Clifton street and running thence in an easterly direction along said line of Clifton street to the westerly line of McAdam street, thence in a direct line due south to the line dividing plots Nos 13 and 15 as said plots are delineated and so designated upon a map entitled Map of the Rancho of Vicente and Domingo Peralta etc, filed in the office of the Recorder of Alameda county on January 21st, 1857, said plot line is the western boundary line of the St Mary's Cemetery, thence along said plot line in a southwesterly direction to the most western corner of said plot No 15, thence in a southeasterly direction following the line dividing plots Nos. 14 and 15 as shown on map of aforesaid ranchos (the last named plot line being the southwesterly boundary of the St Mary's and Mountain View Cemeteries) to the westerly line of Piedmont Sanitary district, thence following the boundary line of Piedmont Sanitary District in a southerly and then in a southeasterly direction to its intersection with the said northern boundary line of the City of Oakland, bounded on the south by the charter line of the City of Oakland

Location of polling place—Store of J. T. Hawley, N. E. corner of Piedmont and Glen avenues

Judges—E. Rufus Hill and Geo. W. Kelly.

Inspector—C. H. Starkweather.

SECTION III.

It is hereby ordered that notice of said election be given, and the Clerk of this Council is hereby directed to give notice thereof, by the publication of a notice thereof, at least once a week for a period of four successive weeks prior to and next preceding the date of such election in the Oakland Tribune, a newspaper printed and published in said City of Oakland, and in the Emeryville News, a newspaper printed and published outside of the said City of Oakland but within the said County of Alameda, to-wit in Emeryville, which notice shall distinctly state the proposition so to be submitted as in this Ordinance before specified shall designate specifically the boundaries of the territory so proposed to be annexed and shall invite the qualified electors of said City of Oakland, and the qualified electors residing in said new territory so proposed to be annexed, to vote upon the proposition of said proposed annexation, by placing upon their ballots the words "FOR ANNEXATION" or "AGAINST ANNEXATION" as the electors respectively may be in favor of or against such annexation.

The polls for such election shall be opened at sunrise of the morning of said day of election and shall be kept open until 5 o'clock in the afternoon of the same day, when the polls shall be closed.

SECTION IV.

This Ordinance shall take effect immediately upon its approval

In Council, Oakland, Cal, April 20th, 1897.

Passed, to print, by the following vote:

Ayes—Messrs Cuvellier, Earl, Fibush, Girard, Heitmann, Rowe and Watkinson—7

Noes—Messrs Brosnahan, Henneberry, Upton and President Pringle—4.

Absent—None

Attest J W TOMPKINS, City Clerk.

Oakland, April 21st 1897

COMMISSIONER'S SALE.

In the Superior Court of the County of Alameda, State of California.

MUTUAL SAVINGS BANK OF SAN FRANCISCO, a corporation, Plaintiff.

vs.

JOHN T FLEMING AGNES LUCRETIA FLEMING, Defendants

Under and by virtue of an order of sale and decree of foreclosure and sale issued out of the Superior Court of the County of Alameda, State of California, on the 22nd day of March, 1897, in the above entitled action, wherein the Mutual Savings Bank of San Francisco a corporation the above named plaintiff obtained a judgment and decree of foreclosure and sale against John T Fleming and Agnes Lucretia Fleming defendants, which said decree was on the 10th day of February, 1897, recorded in Judgment Book 27 of said Court, at page 547, I am commanded to sell all that certain lot, piece or parcel of land situate lying and being in the City of Alameda, County of Alameda, State of California, and bounded and described as follows, to-wit.

Commencing at a point on the western line of High street, distant thereon two hundred and eighty-six (286) feet six (6) inches northerly from the northern line of Central avenue, and running thence northerly along the said line of High street fifty-six (56) feet three (3) inches, thence at right angle westerly two hundred and thirty-five (235) feet one (1) inch to the eastern line of Fountain street, thence southerly along the said line of Fountain street fifty-six (56) feet three (3) inches and thence at a right angle easterly two hundred and thirty-five (235) feet one (1) inch to the place of beginning Being lots Nos 6 and 29 in the block marked "A" as the same are delineated and so designated on the plat entitled "Subdivision Map of the Sather & Robinson Tract, Alameda, Alameda County, California, filed on September 10th, 1885, in the County Recorder's office of said Alameda County

Public notice is hereby given that on

MONDAY, THE 26TH DAY OF APRIL, A. D. 1897,

At 1 o'clock P M. of that day, in front of the Court House door in the City of Oakland County of Alameda, I will, in obedience to said order of sale and decree of foreclosure and sale, sell at public auction the above described property, or as much thereof as may be necessary to satisfy plaintiff's judgment, with interest, counsel fees and costs, to the highest bidder for gold coin of the United States.

Dated March 25, 1897.

D. C MURPHY, Commissioner.

FRANK SULLIVAN, Attorney, 128-30 Phelan Building San Francisco

PLEDGEE'S SALE.

Public notice is hereby given that on the 26th day of April, 1897, at the office and salesroom of M Marcuse, auctioneer, at 913 Broadway, in the City of Oakland, County of Alameda, State of California, at the hour of 2 o'clock P M of said day, The Union National Bank, a corporation, by M Marcuse, Auctioneer, will sell at public auction to the highest bidder for cash in United States gold coin, the following described property, to-wit

24 000 shares of the capital stock of the San Pedro Harbor Dock and Land Association, a corporation, formed and doing business under the laws of the State of California to-wit

Certificate of said capital stock No 23 representing 9000 shares thereof, the said certificate being in the name of and endorsed by Allie M Pearson,

Certificate No 25 of said capital stock representing 5 shares thereof, the said certificate being in the name of and endorsed by J F Holling,

Certificate No 28 of said capital stock representing 14 990 shares thereof, the said certificate being in the name of and endorsed by Allie M Pearson,

And certificate No 29 of said capital stock representing 5 shares thereof, the said certificate being in the name of and endorsed by John W Pearson

The said certificates and shares of stock were at the City of Oakland California, deposited with and delivered to the said Union National Bank, a corporation, by John W Pearson, as collateral, to secure the payment of his promissory note for $14 673 00 together with interest thereon at the rate of eight per cent. per annum payable monthly

The said note, payable on demand is still held by said Bank and no payment has been made thereon and the same is in whole due and unpaid, demand for payment having been made

After demand for payment, the said Bank demanded performance by the said John W. Pearson of his obligation and payment of said promissory note, but so to do he has refused

The said shares of stock are now subject to an assessment of sixty (60) cents per share, delinquent April 2, 1897, and the said assessment being delinquent the said stock is advertised by the said corporation to be sold for the said assessment on April 29th, 1897 The said sale of said stock under this notice, is subject to, and purchasers take subject to the said assessment so delinquent, with no recourse against the seller therefor.

Dated April 19th, 1897

THE UNION NATIONAL BANK OF OAKLAND,

By THOS PRATHER, Prest.

MAX MARCUSE, Auctioneer.

LOUISVILLE RESTAURANT

—French and Family Dinners—

BANQUETS, PARTIES.

LADIES' DEPARTMENTS.

Open Till 12 P. M.

910 BROADWAY. John Slavich

PENNYROYAL COMPOUND TANSY PILLS

The only reliable female regulator. Never Fails. Sold by druggists, $2.00. Send 4c. for Women's Safeguard. WILSON CHEMICAL CO. 220 S. 6th St., St. Louis, Mo.

LEGAL.

NOTICE OF ADMINISTRATRIX'S SALE OF REAL ESTATE.

Notice is hereby given, that pursuant to an order of the Superior Court of the County of Alameda, State of California, duly given and made on the 22nd day of March, 1897, in the matter of the estate of P. H McGrew, deceased, authorizing the sale of all the personal and real estate belonging to said estate, the undersigned, Kate H. McGrew, the administratrix of the estate of said P. H. McGrew, deceased, will sell at private sale, on or after the 26th day of April, 1897, to the highest and best bidder, for cash in United States gold coin, subject to and payable on confirmation of sale by said Superior Court all the right, title and interest of said P H. McGrew, deceased, in and to the following described personal and real estate, to-wit.

Certain tools and equipments of a blacksmith shop of said deceased at Nos. 1056, 1058 and 1060 Thirteenth avenue, East Oakland, said Alameda County, the same being engine, boiler, shafting, drilling machinery, punches, shears, blowers, forges, anvils, tire rollers, upsetters, forms and hand tools and stock in trade.

Also all those certain lots pieces or parcels of land situate, lying and being in the City of Oakland, County of Alameda, State of California, and bounded and described as follows, to-wit:

1 Commencing at a point distant fifty (50) feet northwesterly from the west corner of block number 29, thence running northeasterly along the southeasterly line of Thirteenth avenue 50 (fifty) feet; thence at right angles southeasterly and parallel with East Eleventh street one hundred (100) feet, thence at right angles southwesterly and parallel with Thirteenth avenue fifty (50) feet, thence at right angles northwesterly and parallel with East Eleventh street one hundred (100) feet to the place of beginning, being the central fifty (50) feet of the original lots numbers 1, 2, 3 and 4 in block number 29 as shown and so delineated upon the Map of Clinton now on file and of record in the Recorder's office of said Alameda County, together with the improvements thereon, consisting of a two story building formerly used as a blacksmith shop

2 Commencing at a point on the southwestern line of East Sixteenth street distant thereon one hundred and five (105) feet southeasterly from the southeastern line of Thirteenth avenue, and running thence southeasterly along said line of East Sixteenth street forty-five (45) feet; thence at a right angle southwesterly one hundred and fifty (150) feet, thence at a right angle northwesterly forty-five (45) feet, and thence at a right angle northeasterly one hundred and fifty (150) feet to the point of beginning, being lot number 19 and the eastern 20 feet of lot number 20 in block number 65 as per "Higley's Map of the Town of Clinton," now on file and of record in the Recorder's office of Alameda County, California, together with the improvements thereon, consisting of a small three roomed house.

3. Commencing at the point of intersection of the northerly line of East Twentieth street and the easterly line of Sixteenth avenue, running thence northerly along said Sixteenth avenue one hundred and forty (140) feet, thence easterly and parallel with East Twentieth street twenty-five (25) feet; thence southerly parallel with Sixteenth avenue 140 (one hundred and forty) feet; thence westerly along the line of East Twentieth street twenty-five (25) feet to the place of beginning; being lot No 1 in block No 37 as the same is delineated and so designated on "Freeman's Map of the Town of San Antonio" (now a portion of the City of Oakland), and now on file and of record in the Recorder's office of said Alameda County.

4. Commencing at a point on the easterly line of Fifteenth avenue distant thereon seventy-seven (77) feet northerly from the corner of East Seventeenth street, and running along said line of Fifteenth avenue thirty-three (33) feet; thence easterly parallel with East Seventeenth street one hundred (100) feet; thence northerly parallel with Fifteenth avenue thirty (30) feet to the southerly line of an alley, thence easterly along said alley fifty (50) feet; thence southerly parallel with Fifteenth avenue forty (40) feet; thence westerly parallel with East Seventeenth street fifty (50) feet, thence southerly parallel with Fifteenth avenue twenty-three (23) feet, and thence westerly parallel with East Seventeenth street one hundred (100) feet to the easterly line of Fifteenth avenue and the place of beginning, together with the improvements thereon, consisting of a two story seven room house.

5 All those certain lots, pieces or parcels of land situate, lying and being in the Township of Oakland, County of Alameda, State of California, and described as follows, to-wit.

Lots Nos. 15, 16, 17, 18, 19, 20 and 21 in block "P" as the said lot and block are laid down and so delineated upon that certain map entitled "Map Showing Re-Subdivision of a Portion of the Roberts & Wolfskill Tract, Oakland Township, filed in the office of the County Recorder of Alameda County August 24th, 1893.

Said real property will be sold either as a whole or in subdivisions.

Bids or offers for said property, or any portion thereof, must be in writing, and will be received and may be left at the law office of A. A. Moore, southeast corner of Ninth and Broadway streets (over Union Savings Bank) in the City of Oakland, said Alameda County, or delivered to said administratrix personally, or may be filed in the office of the Clerk of said Superior Court at any time after the first publication of this notice, and before the making of any sale.

Dated, April 7th, 1897.

KATE H. McGREW, Administratrix of estate of P. H. McGrew, deceased.

A A MOORE, Attorney for Administratrix.

PROPOSALS for the best designs for the proposed West Oakland Park.

Department of Public Works, City Hall, Oakland, Cal, April 15, 1897

In pursuance with the order of the Board of Public Works designs or plans for the proposed West Oakland Park will be received in open session of the Board of Public Works at their office

FRATERNAL NEWS

Grand Gatherings the Order of the Day Among Societies.

THE NATIVE SONS AT REDWOOD

Veterans of the War Assemble in Numbers at Salinas.

THE ROYAL ARCH MASONS.

Knights and Ladies Elect Officers for the Next Year.

The next Grand Parlor of the Native Sons of the Golden West, will be held in Redwood City, beginning Monday next. The guests will be royally entertained by the resident of the place. The Odd Fellows have invited them to attend the celebration of their anniversary at Redwood City Park On Tuesday night Camp No 4, Argonauts of California, will give a banquet at Gymnasium Hall On Wednesday evening there will be a grand ball. On Tuesday evening the delegates will be banqueted in the Gymnasium Wednesday afternoon the visitors will be taken in carriages to Palo Alto to inspect Leland Stanford University. They will visit Belmont and the Crystal Springs reservoir of the Spring Valley Water Company.

The delegates from Alameda County are as follows

Alameda, No. 47—A. W. Koerber, C M. Day.

Piedmont, No 120, Oakland—George E. de Gotia, Charles Kramm, Frank Barnett.

Washington, No 160, Centerville, Alameda—F M Smith A F Eggers.

Las Positas, No 96, Livermore—A. W. Feidler, George W. Meyers.

Athens, No. 195, Oakland—Ben F. Woolner, W E. Dean

Brooklyn, No 151 East Oakland—L. N. Cobbledick, W H McGrath.

Oakland, No 50—J Cal Ewing, J. J. Allen, H N Gard

Eden, No 114, Haywards—George A. Oakes, Neil A McConaghy

There is considerable speculation as to the officers who will represent the Grand Parlor next term For Grand Marshal, C. O. Dunbar of Santa Rosa Parlor, No. 29, will have no opposition.

For Grand Inside Sentinel, J G Norris will be promoted from his present place at the outer door

For Grand Outside Sentinel there are several candidates J. J. McMahon of Mount Diablo Parlor, No 101, of Martinez, William C Miller of Precita Parlor, No 187, San Francisco George W. Meyers of Los Positas Parlor, No 96, Livermore.

For the office of Grand President George D Clark of Pacific Parlor, No 10, the present Grand Vice President, will have no opposition

For Grand Treasurer, Henry S Martin will probably be re-elected as he has held the office continously for seven terms.

For Grand Secretary, Henry Lunstedt will more than likely be re-elected, although Theodore G Ellers of Sacramento Parlor, No 3, is mentioned as a candidate

William M Conley of Yosemite Parlor, No. 24, Merced present Grand Lecturer, expects to be elected Grand Vice President.

There are two aspirants for the position of Grand Orator, Frank L. Coombs of Napa Parlor, No 62 and Judge R C. Rust of Excelsior Parlor, No. 36, of Jackson Amador County.

From Grand Secretary Lunstedt's report to the next Grand Parlor the following is taken Members initiated during the term, 1,212, members relieved, 525, to the amount of $33,810 40, making the total amount of benefits paid to date $285 000, total membership, 9,327

Grand Inside Sentinel C O. Dunbar and Ex-Grand Marshal L W Julliard were in this city last week booming Santa Rosa as the place for holding the next celebration of the admission of the State

The first exemplification of the Degree of Argonauts will be held on Wednesday night under the auspices of California Camp No. 1. The initiation ceremonies will be conducted in two halls. The first degree will be exemplified in Sierra Hall and the second degree in Shasta Hall, Native Sons' Building. Sixty candidates have filed their applications and at least twenty more are expected among whom are the grand officers who have all signified their intention of taking the Argonaut degree The Initiation Committee consists of Henry Lunstedt, W D. Shea, W. W. Shannon, Al Davis, J. J. Jamison, J. E Stovall and R. H Morse

The Argonaut degree consists of four camps—Sutter, No. 1, which originated the degree; Auburn, No. 2, Sacramento, No. 3, and California, No 4 California Camp No. 4 will confer the Argonaut degree at Redwood City on Tuesday evening, April 27th during the session of the Grand Parlor. The officers of California Camp No. 4, are: J. J. Jamison, President, Frank B. Ryan, Secretary

Grand Marshal W B. Nutter of Stockton, No 7, has sent in his resignation to the Board of Grand Officers, which will meet in this city on the 23d or 24th inst. Stockton Parlor will present the name of H R McNoble to fill the vacancy.

Stanford Parlor, No. 76, will entertain the delegates to the next Grand Parlor at a high jinks which will be held on Saturday evening next in the banquet hall, Native Sons' Building

The progress and stability of the order is evinced by the statement of the condition of the parlor treasuries, which now hold $206,905.60

Parlors—	Amount on hand.	No. of Memb'rs.
Mission, No. 38.....	$18,483 90	286
California, No. 1.....	12,396 90	453
Pacific, No. 10.....	11,330 12	248
Stockton, No. 7.....	10,534 65	263
Marysville, No. 9.....	7,003 93	130
Colusa, No. 118.....	6 948 62	190
Lodi, No. 113.....	6,769 38	77
Sacramento, No. 3.....	6,030 12	273
Santa Cruz, No. 30.....	5,863 32	143
Redwood, No. 76.....	5,727 58	247

U. P. E. C.

Oakland Council No. 25 U. P. E. C. will give a picnic in San Lorenzo on next Sunday. There will be a game of war between members of the council and the branch order in San Leandro. The Committee of Arrangements comprises J. M Alves, P. Bertin, J F. De Fratis, C. J Curran, M P. Lawrence, A. Ranlino, A. J. Mederos.

The Floor Directors will be J H Woods, Assistant, Joseph De Fratis

The Floor Committee J S Joseph, John Purson and Frank Mathews.

Odd Fellows.

Evening Star Lodge, No. 263, I. O. O. F., of East Oakland has prepared an attractive programme for the celebration of the next anniversary of the order at Washington Hall, East Oakland, on April 26th. It promises to be a most enjoyable affair The programme will include Overture, Bridal Rose (Savallee) instrumental quartette, address by Past Grand Clinton G Dodge, viola, Nocturne Kalliwoda, Mr Colby, Espanita Waltzes, Rosey, Chrysanthemum Club, mezzo soprano, Without Thee, d'Hardelot, Reverie, Hahn, Mrs. Dodge, reading, Pauline Paolovna, Miss Hoppe, with flute accompaniment by R. Hoppe; also soprano solos by Miss Shorey; another solo by Mrs Dodge; and operatic selections by the instrumental quartette

The seventh-eighth anniversary of Odd Fellowship will be celebrated under the auspices of the Rebekah lodges at San Lorenzo Grove next Monday, April 26th for the benefit of the Orphans' Home The affair promises to be a grand success Good music has been procured and everything has been arranged so as to insure to all who attend an enjoyable day. The committee wishes to urge upon all members of the different subordinate and Rebekah lodges and their friends to join them in the reunion and to help to make it a day not soon to be forgotten. At the same time they can aid in a worthy cause, namely the care of the orphans. Special cars of the San Leandro and Haywards electric road will leave Seventh and Washington at 9.30 A. M. and every half hour after.

Young Men's Institute.

Representatives of the different Councils of the Young Men's Institute in San Francisco met a few evenings ago at headquarters in the Parrott building to organize a board of management which will have charge of matters of importance to the Institute and take control of its affairs. The Board of Presidents has transferred its powers and authority to the new managers

E B Thomas was elected permanent president and W A. Breslin permanent secretary. The first business that will be undertaken by the Board of management will be the securing of new permanent headquarters for the Institute.

RIGHTS AND LEFTS.

Last Tuesday evening the series of Rights and Lefts came to a conclusion The Lefts under the guidance of Captain Mackinnon came out victorious with a majority of 44 points over the Rights.

During the past six months, great interest has been manifested in Oakland Council, Y M. I, due particularly to the system of Rights and Lefts

Now that the contest is over Captain George Brown and the members of the Rights will be called upon to pay their forfeit which will be a banquet.

American Council No 8 has begun a second series of the Rights and Lefts. The members of the council profited so well by the previous contest that they unanimously agreed to have another rendition of the Rights and Lefts. Messrs Hennessey and Cannolly will have charge of the respective sides.

A Home for Red Men.

The laudable aim of the leading fraternal orders on the coast to establish homes for the aged and indigent members, as also the orphans of deceased members, is being emphasized every year by the attempt to add to the number of such structures by other organizations who are desirous of emulating the example.

First came the home of the aged Odd Fellows at Thermalito. Then came the Home of the Masonic orphans and widows at Decoto in this county and now, The Tribune takes pleasure in recording the move for a home which has been undertaken by the Improved Order of Red Men The first meeting with this end in view was held recently in San Francisco, there being present representatives from the various tribes on the reservation of California. Among those and the tribes represented were the following:

Santana Tribe, Fort Bragg, F. A. Whipple, T. O'Connor, H R. Taylor, Consumnes Tribe, Sacramento, E. B. Wilson, George Boyne, William Rusch, Otonka Tribe, Napa, George F Havens, Samoset Tribe, Vallejo, James C. Smith, Delaware Tribe, Newcastle, R. Jones, J Smith, J C. Boggs; Yreka Tribe, Yreka, A H Burrows, A E. Paine, L Nehrbass, San Francisco tribes—Osceola, James Lackey, Samuel Goldman, R C. Francis, Sotoyome, Frederick Brandt, S. H. Wilcox, Altanomas, Thomas J Glynn, A Holder, W Carman, Ahwashte, Dr I. N Cooper, N J. McNamara, Peter Koppen; Oshonee, S Berel, H W. Freiermuth, R S. Roberts, Pocahontas, Judge F. A. Hornblower, A P Jacobs, J J. Higgins, Ponemah Council, Miss Anna Bishop, H Slausefield, M. Jackson.

Communications were read from tribes in all parts of the State pledging their moral and material support for the project.

Secretary Berel stated that an offer of ten acres of land in San Mateo County had been made to the committee for the home. The following were appointed a committee on permanent organization and to propose a plan of procedure: Hornblower, Berel, Goldman, Freiermuth, Paine.

The committee is to submit its report on May 14th.

Knights of Pythias.

Oakland Lodge No. 103 K. of P. at its session of Friday, April 16th, received one application for membership and heard the report of the several committees on investigation appointed on the three applications presented at a previous convention Two more applications are promised for tomorrow night at which time the Page rank in all its magnificence, will be conferred

Notwithstanding the dull times which have prevailed, throughout the domain, the cause of Pythianism is steadily advancing in Oakland and Alameda County, and while Oakland Lodge No 103 has received a total of eight applications this term, the report from the various other lodges proves that there will be a large increase in the membership of the order during the year 1898 in the city and county.

PIEDMONT LODGE.

Piedmont Lodge, No. 172, at its convention of Monday night, April 12th, conferred the Knight rank on one esquire. This Lodge, since the beginning of this term has added eight new names to its roster.

LIVE OAK NO. 17.

At the session of Live Oak Lodge No. 17 on Wednesday night, April 14th, two applications for membership were received, one by initiation and one by transfer card.

ALAMEDA LODGE.

The stalwart members of Alameda Lodge, No. 49 have organized a heavyweight base ball club and issued a challenge to any base ball nine in the county, the only stipulation being that the members of the club accepting the challenge must have an average weight of 225 pounds, that being the average weight of each member of the Club of Alameda Lodge No. 49 V. Enginger is captain and catcher; G. McRea, pitcher, F. Moaudler, first base; A. Laplant, second base, J H. Banta, third base, J B. Barber, short stop, E Hadley, center field, F. Halley, left field, J. Robinson, right field.

Modern Trojans.

Alpha Lodge No. 1 Modern Trojans, will give a fine entertainment and social dance at Loring Hall, corner of Eleventh and Clay streets tomorrow evening. The affair will be first class in every particular and all who attend will be treated to an evening's entertainment which they will appreciate.

United Artisans.

Golden Gate Assembly No. 62 United Artisans held a very pleasant social last Tuesday evening at Magnolia Hall.

Dancing, whist and games were on the programme, and refreshments were served The Assembly meets every Tuesday evening at Magnolia Hall, corner of Seventh and Magnolia streets.

Red Men

Great Sachem Sims and other great chiefs of the Great Council of California, Improved Order of Red Men, will officially visit the tribes of that order located in Oakland during the coming week.

On Wednesday evening the great chiefs will visit Tecumseh Tribe No. 65 in its wigwam in Gier's Hall Coin and venison will follow the usual ceremonies and a grand social affair is anticipated.

On Wednesday evening, the 28th inst, the great chiefs will make an official visitation to Gray Eagle Tribe No. 65 in its wigwam in California Hall, Clay street. All Red Men in this reservation are invited to be present to welcome the great chiefs and take part in the festivities.

Catholic Ladies' Aid Society.

The Catholic Ladies' Aid Society desire to return their sincere thanks to Rev. Father McNally, who so kindly filled Rev. F. Munaskey's place, who could not attend the late assembly on account of serious sickness in the family also to Miss Kate Byrne and Miss May Gilbert and the Athenian Quartette and to all who kindly assisted to make their grand charity assembly a success.

National Reserve

Oakland Lodge, No. 59, is in a flourishing condition. At their last regular meeting several new members were admitted and other applications were passed on. All are looking forward to the next meeting with the expectation of having a good time This is caused by the fact that they always have a good time The national reserve admits ladies and thereby has the benefit of their refining influences. This society gives a paid up certificate after twenty years and in case of total and permanent disability one-half of the certificate is paid.

Piedmont, No. 36, is also on the upward move, and are hustling for new material Deputy H Nelson of the Supreme Lodge is in the city with the view of booming the order in this vicinity.

Grand Army of the Republic

The department encampment, G. A. R., assembled yesterday in Salinas, Monterey County.

During the afternoon a band concert was given on the main street opposite department headquarters for the enjoyment of citizens. The councils of the administration of the encampment and its auxiliary branches went into executive session at 2 o'clock. Official reports were read and referred to a committee. According to the reports submitted the Grand Army has membership in this department of 5,405 in good standing, there being a loss of thirty-six during the year There are 213 posts in good standing. The finances are in good condition. At the session to be held tomorrow at 2 o'clock officers will be elected

There are eighty-four delegates to the one hundred and thirty-eighth annual convention of the Woman's Relief Corps. At a meeting this afternoon greetings were sent to the ladies of the Grand Army of the Republic with the hope expressed that the organizations might agree to consolidate, as their aims are identical.

The reports of officers showed that the organization has in the department sixty corpsm and 3,041 members. During the year relief to the amount of $5,288 71 was granted.

In addition to the Grand Army Encampment there the meeting of the ladies of the Relief Corps of the Grand Army, and the Ladies of the Grand Army will also be present during the encampment The Relief Corps and the Ladies of the Grand Army, while they both work in the same line are distinct bodies The former is composed of the wives and the female relatives of those who took up arms for the Union, while the other is composed of women loyal to the Government. The aim of each is to look after the unfortunate members of the Grand Army and their families who are in need.

The posts throughout the jurisdiction of California number 116 and the Relief Corps number 60 The Grand Army will be called to order by Department Commander T. C. Masteller and the Relief Corps meeting by Mrs Laura J. Robinson, department president.

There are several candidates for the position of department commander. Most prominent among the number is General N P. Chipman of Red Bluff, who is urged for the position on the ground that it was he, while adjutant to General John A Logan when he was commander-in-chief of the Grand Army of the Republic, who wrote the order setting apart May 30th as the day for the decoration of the graves of the heroes of the war.

Another candidate is Frank Miller of Sacramento, past commander of Sumner Post, and another is Frank Cushing, junior vice department commander.

The only candidate prominently mentioned for senior vice department commander is J. E Eaton of Stockton, past commander of Rawlins Post and at present adjutant of the post.

There is an unwritten law among the veterans of the Grand Army that the position of senior vice or junior vice department commander shall go to a member resident of the place in which the encampment is held, consequently one of these positions will be filled by a member of James B Steedman Post, but who will be selected or which of the two officers he will be elected to has not yet been determined.

Knights and Ladies.

The Grand Lodge of California, Knights and Ladies of Honor, met for the second day's session yesterday in San Francisco and adjourned for one year. The following were elected to serve during the ensuing term:

Grand protector, Mrs. Belle W. Conrad, Sonora; grand vice-protector, S. Conradi, Los Angeles; grand secretary, S. B. Carleton; grand treasurer, J. A. Colquohoun; grand guide, Mrs. B. Oppenheimer; grand guardian, Mrs. J. Bigler, Alameda; grand sentinel, Mrs. M. Kidder, Sacramento; grand trustees, H. A. Quitzow, Mrs L. B Holcomb, J Gompertz; supreme representative, Mrs. L J. Wheelock; alternates, Dr. C. C. O'Donnell, J. J. Groom.

Past Protector Trephagen, on behalf of the Grand Lodge, presented a handsome token to Grand Secretary S. B. Carleton in recognition of his services. A resolution was adoptel requesting the Supreme Lodge to confer the degree of past grand protector upon the following Edna Phelps, J. A. Magagnos, Elizabeth Lauder, J. P Kountz, Sarah Beverson, Mary McDonald, C. F. Columbat.

Royal Arch Masons.

The Grand Chapter of California Royal Arch Masons held its second day's session of the annual convocation yesterday, acted on the reports submitted by the committees, exemplified a portion of the work, and, after installing the officers elected on Tuesday and appointing the remaining ones, adjourned for the year. Past Grand High Priest Thomas Flint, Sr., conducted the installation. Grand High Priest William Frank Pierce made the following appointments

Grand chaplain, Charles E. Stone, Marysville, grand lecturer, Thos Hubbard Caswell, San Francisco, grand captain of the host, Samuel Hopkins Wagner, San Jose, grand royal arch captain, Lewis Cass Wittenmeyer, Martinez; grand organist, Samuel David Mayer; grand guard, James Oglesby, San Francisco.

Knights Templars.

The Grand Commandery of California, Knights Templars, opened its thirty-ninth annual conclave at the Masonic Temple this morning to remain in session during three days. The conclave will be of more than ordinary interest, owing to the great display drill to be given by the San Francisco, Oakland and San Jose commanderies at the Mechanics' Pavilion this evening for the benefit of the Masonic Widows' and Orphans' Home, and the laying of the corner stone for the new Masonic Temple of Mission Lodge No. 169, on Saturday afternoon, when the Knights Templar will escort the Grand Lodge to the site of the temple.

Order of Eastern Star.

The district meeting of Oak Leaf Chapter will be held this evening

Ivy Chapter of San Francisco had a large and enthusiastic meeting last Tuesday evening in Golden Gate Commandery Hall. There was present a very large percentage of the membership and visitors from Oak Leaf Chapter of Oakland, Elects of Modesto, Golden Wave of San Leandro, Tuolumne Star of Sonora, Golden Gate, Harmony and Mission Chapters. There were also present Most Worthy Grand Matron Mrs Mary E. Partridge of Oakland, Grand Secretary Mrs Kate J Willars and G. B. Daniels, worthy patron of Oak Leaf Chapter of this city.

United Workmen

The Board of Corporate Directors of the A. O. U. W., which constitutes the committee on extension of the order held a meeting recently in San Francisco at which the subject of further extending the order was considered, and steps were taken to vigorously push the matter during the ensuing year. This board consists of William H. Jordan, William Vinter, A. F. Mackay, G. H. Bahrs, D. S Hirshberg, Samuel Booth, Frank S Poland, William Broderick, L. M Manzer and J. L Mayon. Messrs. Hirshberg and Mayon are residents of this city.

The grand master workman has announced the following appointments. Deputy grand master workman, F. S Poland, grand lecturer, Ed Danforth; committee on appeals and grievances—F Adams, J. O Lovejoy of Tulare and A D Jordan of San Diego, committee on laws and amendments—Guy H Salisbury of San Jose, James Booth of Los Angeles, W W. Morrison of Oakland, board of arbitration—William H. Jordan, C H Dunton, James N Block, Herman Schaffner and C F Curry.

Up to the 16th instant the grand medical examiner passed upon 293 applications for the month of April.

"BROWN'S BRONCHIAL TROCHES" give relief in all Bronchial Affections A simple and safe remedy. Avoid imitations

VISITED THE SCENE.

A Juror's Act Causes a Request for Another Trial.

In the damage suit of J. W. Siemsen, against the Oakland, San Leandro and Haywards Electric Railway for injuries sustained in the accident at Twelfth and Oak streets, affidavits from C Gustafson and F T Putman, have been filed for record. Gustafson says that one of the jurors in the case, named Long, had visited the scene of the accident during a recess in the trial and had formed his conclusions before a verdict had been reached. Putnam corroborates the affidavit, having witnessed Long's inspection The affidavits will be the grounds for a new trial.

HICKEY INSANE.

Myron T. Hickey, the vagrant who tried to hang himself in the City Prison, has been adjudged insane by Judge Greene He was sent to Ukiah.

Hickey is the peculiar character who made a tobacco pouch out of his mouth. During his confinement in jail, he kept large quantities of tobacco and cigar stumps in his face all the time.

Laid to Rest

Mrs. Lilly Coburn, wife of William J. Coburn of the Judson Iron Works, died at her home on Park avenue yesterday. Mrs. Coburn was, eighteen years of age and leaves a baby four weeks old. She was the daughter of Mrs Chubb, a vineyardist of Vacaville.

The funeral was held in the First Baptist Church today and the remains were interred in Mountain View Cemetery.

THE PIANO

that sells and always pleases the purchaser

is the best kind to have. Self-evident fact, isn't it? We sell pianos rapidly, and our purchasers are always pleased.

Terms to suit the sullen times. Many instruments to sound and see.

CLARK WISE & CO.

14 1108 BROADWAY

IMPROVEMENT OF STREETS

Pavement Specifications Are Considered in Committee.

General Desire Shown for Better Roads Throughout the City.

The Street Committee of the City Council held a meeting in the City Clerk's office last evening The street specifications were referred to the City Engineer.

Mr. Galloway, who was one of the committee composed of representatives of the city government, Good Roads Association Merchants' Exchange and Board of Trade, explained to City Engineer Clement that that committee had worked on the specifications for four months. The object was, he said, to outline a plan for some permanent pavement of the streets that could be maintained by the city after acceptance. The streets had been divided into three classes—business, business and residence and residence streets—after the manner of streets in several other cities, which manner had proved entirely successful.

Mr. Cuvellier again brought up the matter of broadening Fourteenth street between Market and Myrtle, and Mr. Dow explained that the widening could be done out of the general fund of the city The committee therefore recommended that the Council widen the street out of the general fund of the next fiscal year.

A communication was received from Superintendent of Streets Miller relating to the acceptance of East Twelfth street between Eleventh and Thirteenth avenues and Thirteenth avenue, between East Eleventh and Fourteenth The streets were improved five years ago and the report of Mr. Miller recommended that the city repair them until it would be necessary to again improve them. The committee recommended that the petition to accept the street in question be rejected, Mr. Henneberry dissenting.

It was recommended that C. H. Daly S. C Swift and E E Bunker be appointed commissioners for opening East Twenty-first street and Mr. Rowe moved that as it was necessary for them to each give a $5,000 bond, they be awarded $50 each for their services.

The resolution directing the City Engineer to establish grades on Lake Shore and Pleasant Valley avenues was recommended.

The resolution of intention to grade, curb and macadamize East Eighteenth street between Ninth and Tenth avenues, was laid over to allow Councilman Pringle to investigate.

The appropriation of $499 for the repair of Lake Shore avenue was recommended

A letter was read from Contractor J. A. Beckett's attorney, stating that the resolution of intention to sidewalk Adeline street, between First and Third, was defective, so the Council was recommended to release Beckett and order new proceedings.

It was recommended that the Superintendent of Streets be directed to notify property owners on the east side of Chestnut, between Thirty-second and Thirty-fourth streets, to construct sidewalks within fifteen days.

"FOR FAIR VIRGINIA."

The Attraction Which Is Outlined for the Macdonough Tonight.

A romantic play, For Fair Virginia, will be presented at the Macdonough this evening by Mr. and Mrs. Russ Whytal and their excellent company. The story of the play deals with two love stories that are carried on against the gloomy but exciting background of the civil war. There is said to be an abundance of novel and bright comedy, and it is in the lighter character that Mrs. Whytal appears. The emotional work is in the hands of well tried and approved players, including Mabel Bert, Frank Doane, George F. Farren, John Woodard and that remarkably interesting child actress, Lottie Briscoe. A magnificent scenic production is carried

Mrs. Russ Whytal is a Southern woman by birth and has the soft, musical voice that is associated with women of the South. It has been frequently stated by theater goers that Mrs Whytal has one of the sweetest voices on the stage today The play is billed for tonight and tomorrow night.

THE OAKLAND.

A full house greeted the New York Bloomer Company last night with all their mirth-provoking songs, dances and comedy sketches. Today the company will parade in Alameda and in Berkeley on Friday.

The Plunger, a five-act sensational comedy drama, will be presented next week by the Ellsford Company.

A GERMAN PLAY.

The dramatic section of the Oakland Turn Verein proposes to close its successful season of '96-97 in a manner that will eclipse anything that they have ever done before. They have secured Herr Arthur Beeker, the noted actor and scholar, for their director and regisseur, and will present, under his direction, the sparkling comedy of G. Von Moser, "Das Stiftungsfest." Herr Beeker is well known to the German residents of Oakland and San Francisco, and, under his direction, the clever amateurs who compose the Dramatic Section are doing noble work.

"Das Stiftungsfest" will be presented in Germania Hall on Sunday evening, April 26th, and the indications are that it will be a thorough success. Americans who are studying the German language will find it to their advantage to attend these German performances. The cast includes many well known amateurs. Aug. Denke, Jr., Adolph Kahler, Wm. Ringk, Herman Muhr, Jr., Aug. Dahle, Henry Feldmann, Freda Kupper, Marie Klus, Anna Dente, Minna Blumenberg and Emily Kahler. The curtain rises at 8 o'clock.

BACK TO PARLIAMENT.

Michael Davitt, the Irish patriot, statesman and editor, left for England last evening by way of Ogden, Colorado Springs, Washington and New York. The Irish leader leaves his wife and children at the home of Mrs Davitt's aunt, Mrs. James Canning, at Sixteenth and Myrtle streets.

CHEMICALS DESTROYED.

A Small Fire in the Dames & Dorsey Photograph Gallery.

A fire started in the printing room of the photograph gallery of Dames & Dorsey in the Crellin building on Washington street, between Twelfth and Thirteenth streets, yesterday afternoon. Chemicals and negatives were damaged to the extent of $500. They were covered by insurance.

Mr. Dames believes the fire was due to a defective flue in the bakery which is situated on the ground floor of the building.

Owing to the peculiar situation of the printing room, which is in the attic at the rear of the building, the Fire Department had difficulty in getting a stream on the blaze.

The building is comparatively new and is owned by Thomas Crellin.

DANGEROUS USE OF STRONG PURGATIVES.

Pills and purgatives which act quickly upon the bowels, irritate and destroy the mucous linings of the stomach and bowels. A continued use of such remedies inflames the stomach and bowels. The use of the genuine imported Carlsbad Sprudel Salt is highly recommended because its action is due solely to its solvent and stimulating properties, without irritating the stomach. Best results are obtained when out-door exercise can be had. Obtain the genuine imported article only.

THE PEARL.

Under the New Management of Messrs. Hilderbrand & Hain.

The Pearl Restaurant has been reopened under the new management of Messrs. Hilderbrandt and Hain.

Mr. Hilderbrandt is well and favorably known to many Oaklanders and Mr. Hain was proprietor of the Pacific Oyster House on Eleventh street, and has the reputation of being one of the most accomplished restauranteurs in Oakland.

The new firm has lately refitted and renovated the dining room, and propose to give a service that will not be excelled by that of any restaurant in Oakland.

LARGE CONTRACT AWARDED.

The Buffalo Brewing Company has awarded the contract for furnishing their immense new pavilion and garden in Stockton, with tables, chairs, etc., to the Furniture King of Oakland, E. C. Lyon of 1253 Broadway. As the leargest dealers in the State were figuring for this contract, it shows that he can and does sell cheaper than his competitors.

DISTANCE OR DEATH?

We don't like sensational phrases, but it's not overdrawn Better walk a mile for pure prescriptions than walk a block for bad drugs Novelty cut rate stores use second class drugs. How's that for a sick man? Try Anthony's Pharmacy, corner Eighth and Peralta. Tel. 865 Red, 5 bells.

THREE LADIES RAN.

Three ladies run over to the Oakland Free Market, Clay, Fifth and Washington streets, to buy fresh country produce, butter, eggs, meat, poultry, game, tinware, spices, fruit, rabbits, fresh vegetables, dry goods, cheese, fancy goods, etc, etc., ad infinitum The Free Market sells nearly everything you want, and keeps the purest and best. Open Wednesdays and Saturdays.

For the best mixed drinks go to the popular Macdonough bar (Fred Ch. Poock, prop.), next to the theater.

"My Cake is Dough." Did not use Sperry's Flour.

Saturday the last day of the great Fire Sale at Joseph Harris' clothing store, 527 Broadway, Oakland.

Bay City Flour—purest.

Baby buggies with hoods, $9.50 upwards at Meese's 1009-1011 Washington street.

Above all others, Sperry Family Flour.

Mother's Mush—Made in Oakland

A POPULAR EXPRESS CO.

The accuracy, safety and promptness of the People's Express Company are attested by prominent merchants and by many others. This company checks baggage at your house to any point on the Southern Pacific system free of all charge. Telephone Main 228. Office, N. E. Cor. Broadway and Ninth streets.

Mother's Mush is a breakfast delight.

"CRACKER JACK" IS DELICIOUS!

DON'T FORGET TO BUY THE CHILDREN A PACKAGE BEFORE GOING HOME.

5c

For sale by all Confectioners and Grocers.

None genuine without our Trade Marks, the big Rs. All others are inferior imitations.

LILLY & PANNELL, MANUFACTURERS

Third and Clay Sts., - Oakland

ST. HUBERT Tonic Port

MAKES RED BLOOD

—IT CURES—

NERVOUSNESS And INDIGESTION

Principle Druggist Sell It

Kitchen Ware Free

All persons buying a

BLUE FLAME STOVE,

(1 burner, $5, 2 burners, $7) during the next two weeks, we will present with

1 Sauce Pan
1 Egg Beater
1 Cream Pan
1 Coffee Pot

Better buy for cash save interest and get Five Kitchen Ware.

GOLDEN GATE BAZAAR

Go to the Right Store 968 Washington St. Bet. 7th and 8th P. Harnickel, Prop.

Summer Resorts.

Highland Springs

LAKE COUNTY, CAL.
ON THE BORDER OF CLEAR LAKE.
Open Every Day in the Year.

New Hotel, Erected This Spring. Lighted by Electricity

Finest Dining Room North of San Francisco.

THE GREATEST VARIETY OF MINERAL springs in America Waters unsurpassed for health or pleasure Bathing boating, hunting and fishing Swimming tank dancing, lawn tennis, croquet, billiards, bowling, etc.

Lake Stage at Pieta. Short-st and Best Route to All Points in Lake Co.

Round trip from San Francisco, $8

RATES—$10 to $15 per week

San Francisco Office, 316 Montgomery street.

J. CRAIG, Manager.

Bartlett Springs

GOOD WATER AND GOOD HEALTH.

A Positive Cure for Kidney, Stomach, Liver and Rheumatic Troubles.

THOUSANDS OF REMARKABLE CURES.

SWIMMING TANK, TUB AND VAPOR baths with competent masseurs.

Tennis courts bowling alleys, croquet grounds, billiards, dancing pavilion; orchestra plays daily; burros for mountain climbing

RATES—Hotel and hotel cottages, $10 to $15 per week; housekeeping cottages $5 50 to $6 per week

Call or address BARTLETT SPRINGS CO, 22 Fourth street San Francisco, or B. S Co., Bartlett Springs, Lake county, Cal. Pamphlets mailed free

HOWARDS SPRINGS The Ideal HEALTH AND PLEASURE RESORT

Is most picturesquely situated amidst the pine forests of LAKE COUNTY—the real SWITZERLAND OF AMERICA.

Elevation 2300 feet no fog or nasty insects; climate perfect. HOWARD Springs is well remembered by thousands who have been cured by its natural hot mineral baths and fine medicinal drinking waters, while it still remains the MECCA for as many rest and pleasure seekers. Excellent hunting and fishing, reliable saddle and driving horses. The place has changed hands, has been renovated and greatly improved.

Accommodations, Table and Service Strictly First Class.

Postoffice and Telephone on premises

Rates $10 and $12. Special terms for families.

Round Trip $10. Tickets at S.P.Co's offices

FOR FURTHER INFORMATION ADDRESS

PROF. JULES HEUGEN, - Manager.

Howard Springs, P. O. Putah, Lake Co. Cal.

PACIFIC Congress Springs Hotel

Santa Cruz Mountains, Santa Clara County

Remodeled and Under New Management

Only 2½ Hours from San Francisco
6 Miles from Los Gatos
10 Miles from Santa Clara
12 Miles from San Jose

Address GEO O WATKINS, 323 Market St. S F.

HOTELS.

Under New Management

GALINDO * HOTEL

W. E. HALL, Proprietor.

Eighth Street, Bet. Broadway and Franklin, Oakland, Cal.

The First Class and Select Family Hotel of Oakland. Contains 125 Rooms with all Modern Improvements. Within one block of all trains. A desirable Home for Travelers and Tourists. Fine Parlors and Reading Room Baths free. Elegant Large Dining Room, especially arranged for Banquets or Dinner Parties. Table unexcelled Board by Day, Week or Month. Rooms large, pleasant and sunny—single or en suite. Halls elegant and commodious. First class service and highest standard of respectability. Tourist and Transient Patronage Solicited. Terms—American Plan from $1 to $2 per Day; European Plan, Room without Board, 50c to $1 50 per Day. Special Rates to Permanent Boarders and Professionals.

HOTEL CRELLIN

The Most Favorably Located and Leading Hotel of Oakland, Corner Tenth and Washington streets, Oakland.

KELSEY HOUSE

TWENTY-FOURTH ST.

Between Telegraph Ave. and Grove St.

Finely Furnished Rooms, Suite and Single

From $5.00 a month up

Mrs. M. F. King, Proprietress.

Page's Hotel

At the Terminus of the San Pablo Cable Road.

Music Room. Plain and Fancy Drink Strictly First-Class. Cold Lunches Served.

Special Accommodations for Bicyclists.

J. M. PAGE, Prop.

THE PIONEER FRENCH BAKERY

M. & J. LONGE, Proprietors.

N. E. Corner Tenth and Webster Streets, OAKLAND, CAL

First quality French bread delivered to all parts of Oakland, Berkeley and Alameda. Loaves made to order for camping parties. French rolls made to order.